DẤU ẤN RỒNG THIÊNG

TẬP 25 : BỘ MẶT THẬT CỦA MISUTÔ

nuongmatuongdixua.v

kd

DẤU ẤN RỒNG THIÊNG

TRANH : **KOJI INADA**

KỊCH BẢN : **RIKU SANJO**

NHÀ XUẤT - BẢN KIM ĐỒNG - 1997

thuongmaitruongxua.vn

BAN BIÊN TẬP TRANH TRUYỆN NXB KIM ĐỒNG biên soạn theo bản tiếng Nhật của Ri Ku Sanjo và Koji Innada, do Nhà xuất bản Shueisha Nhật Bản xuất bản với sự cộng tác của dịch giả Đoàn Ngọc Cảnh

TẬP 25: BỘ MẶT THẬT CỦA MISUTÔ

thuongmaitruongxua.vn

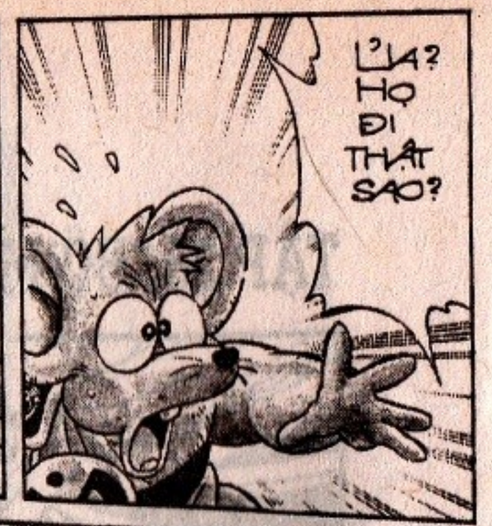

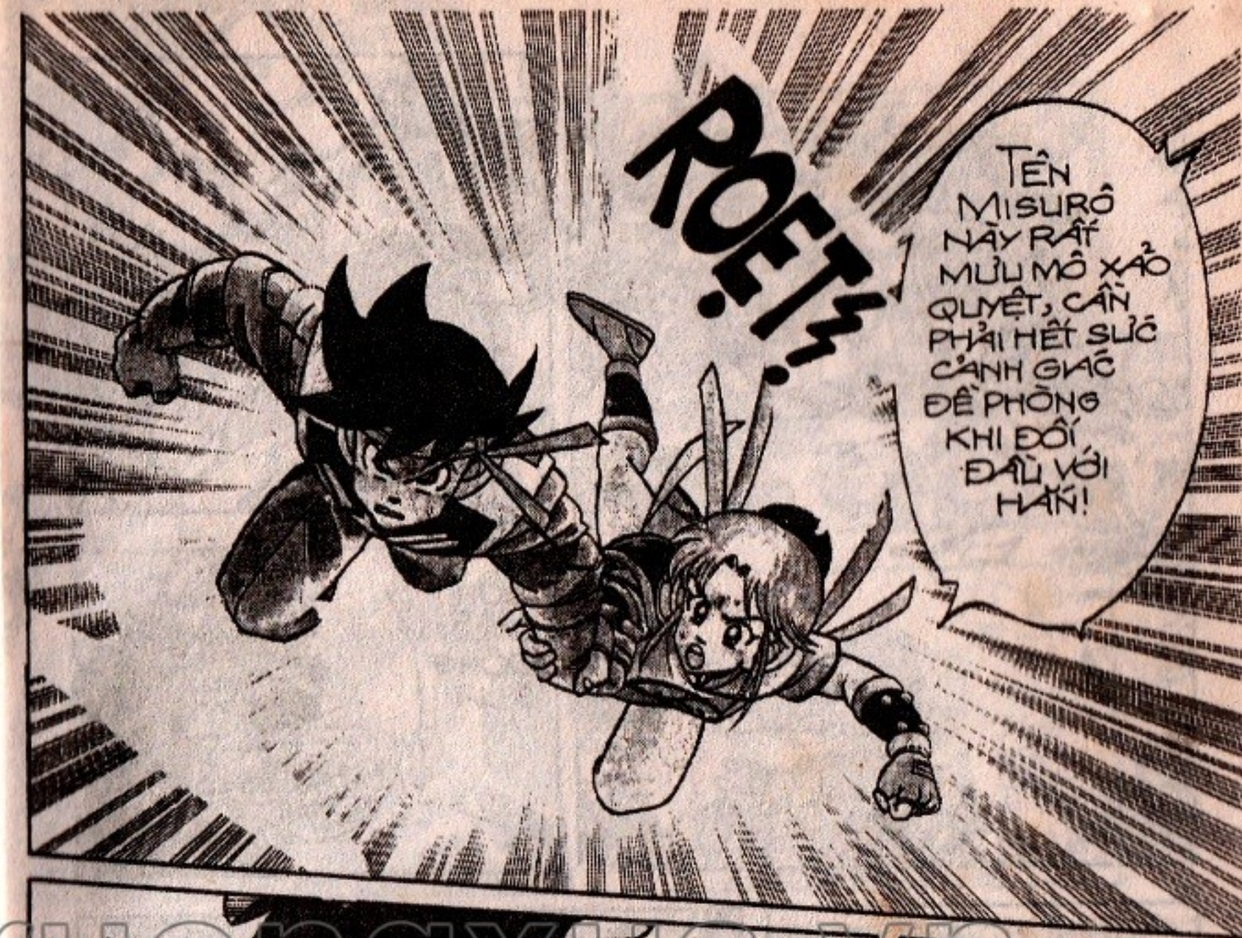

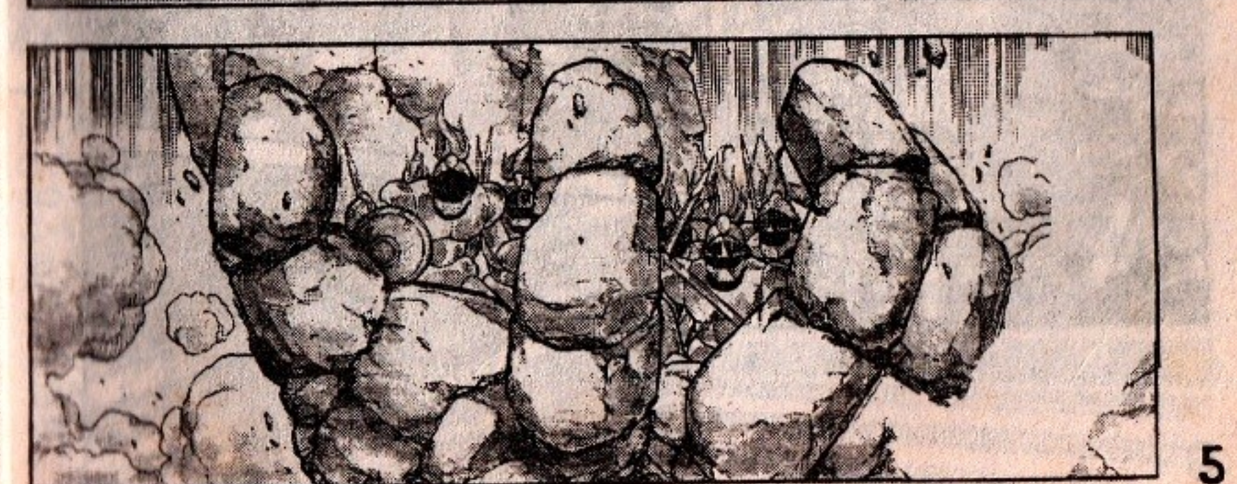

thuongmaitruongxua.vn

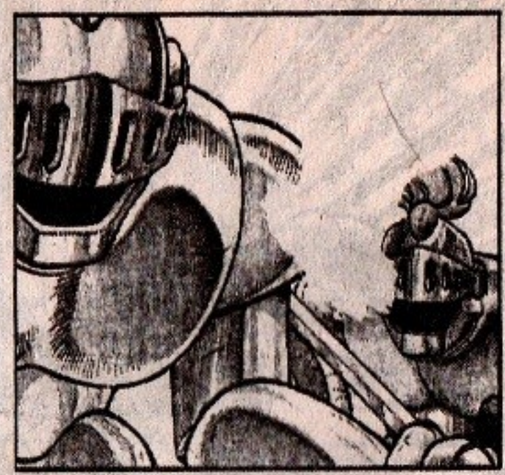

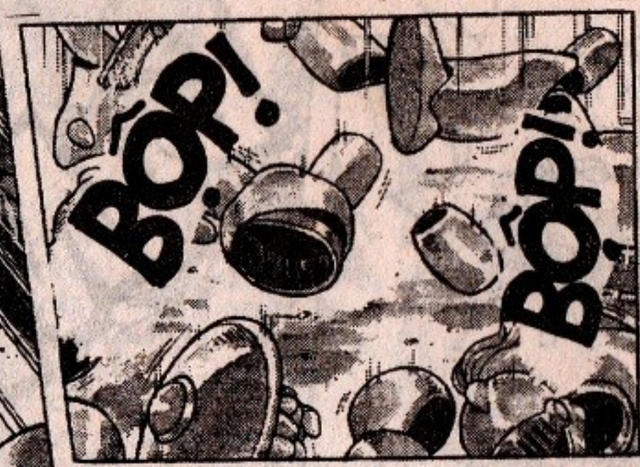

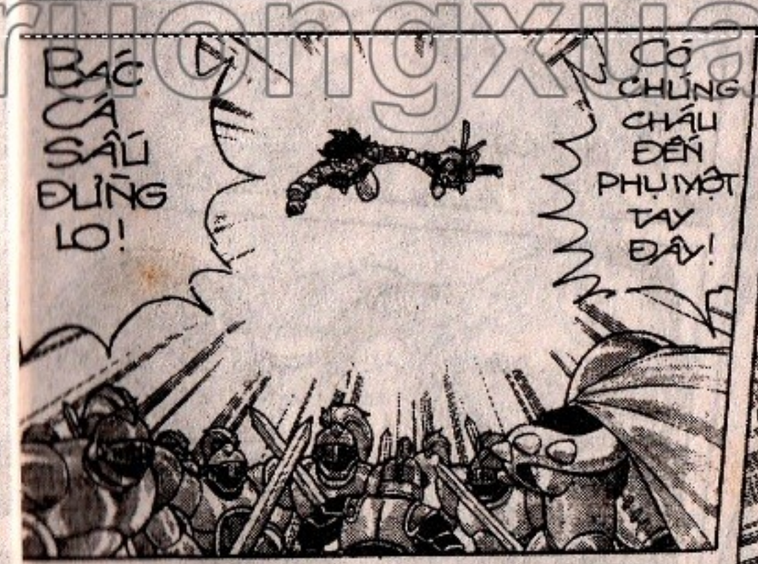

thuongmaitruongxua.vn

BỌN QUÂN MA KIA! HÃY XEM SỨC MẠNH CỦA BẢN CÔ NƯƠNG MINA!

BÙM!

BÙM!

ÁI CHÀ!

"BÀ CHẰN" MINA NÀY DỮ QUÁ!

NHẤT ĐỊNH TA PHẢI BẮT SỐNG KỲ ĐƯỢC MISUTÔ ĐEM VỀ LẬP CÔNG... CHỨ KHÔNG CHỊU THUA KÉM MINA ĐÂU!

MISUTÔ! HÃY RA MẶT ĐI, NẾU KHÔNG THÌ ĐỪNG TRÁCH!

BỤP!

BÙM!!

thuongmaitruongxua.vn

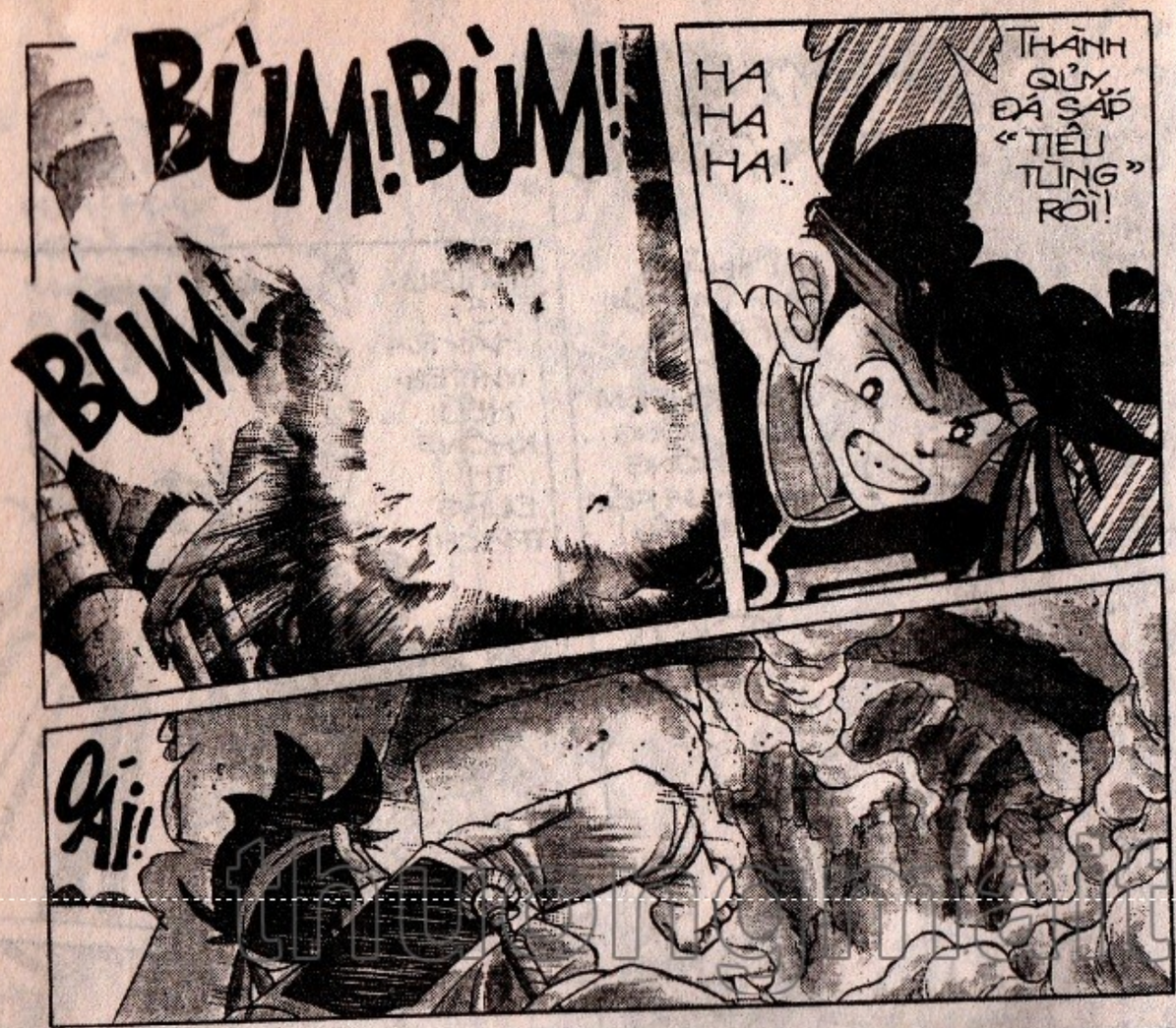

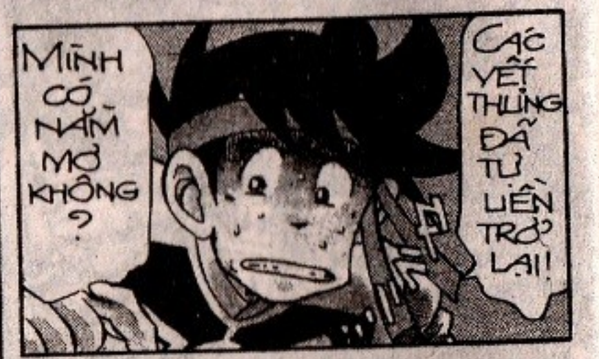

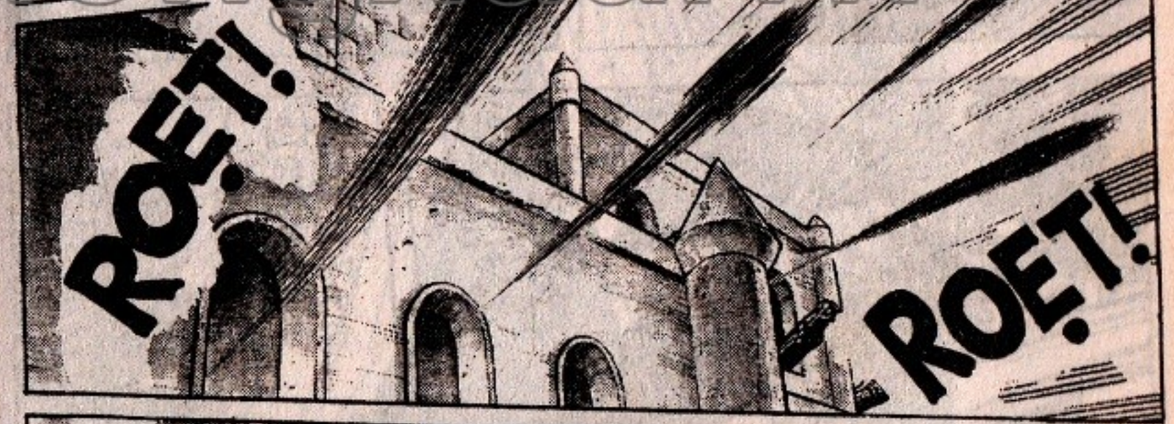

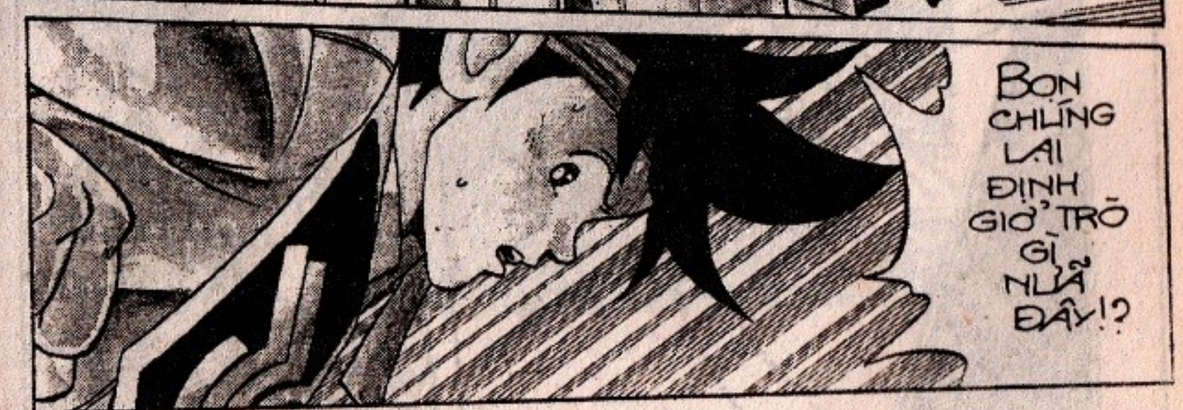

thuongmaitruongxua.vn

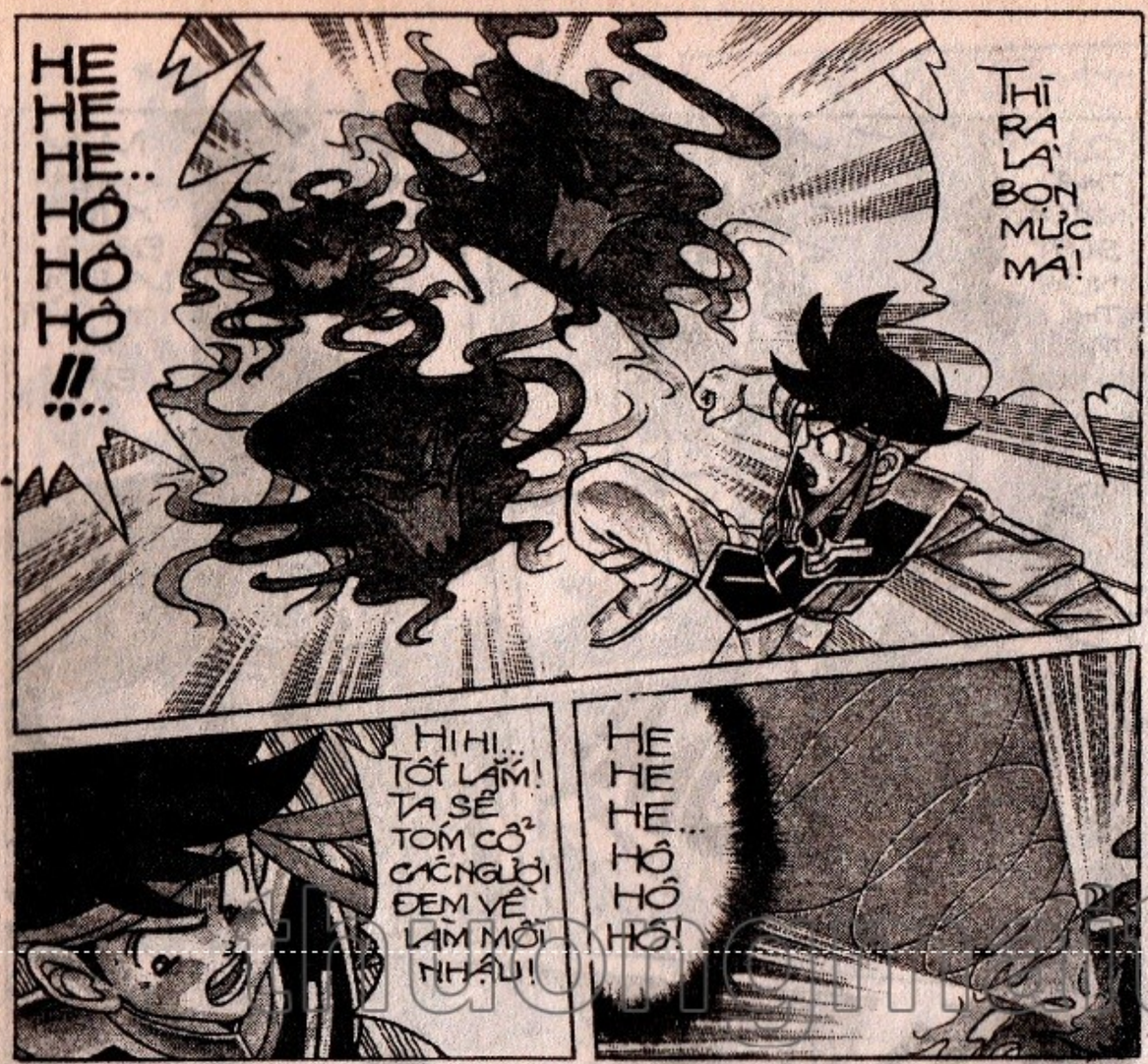

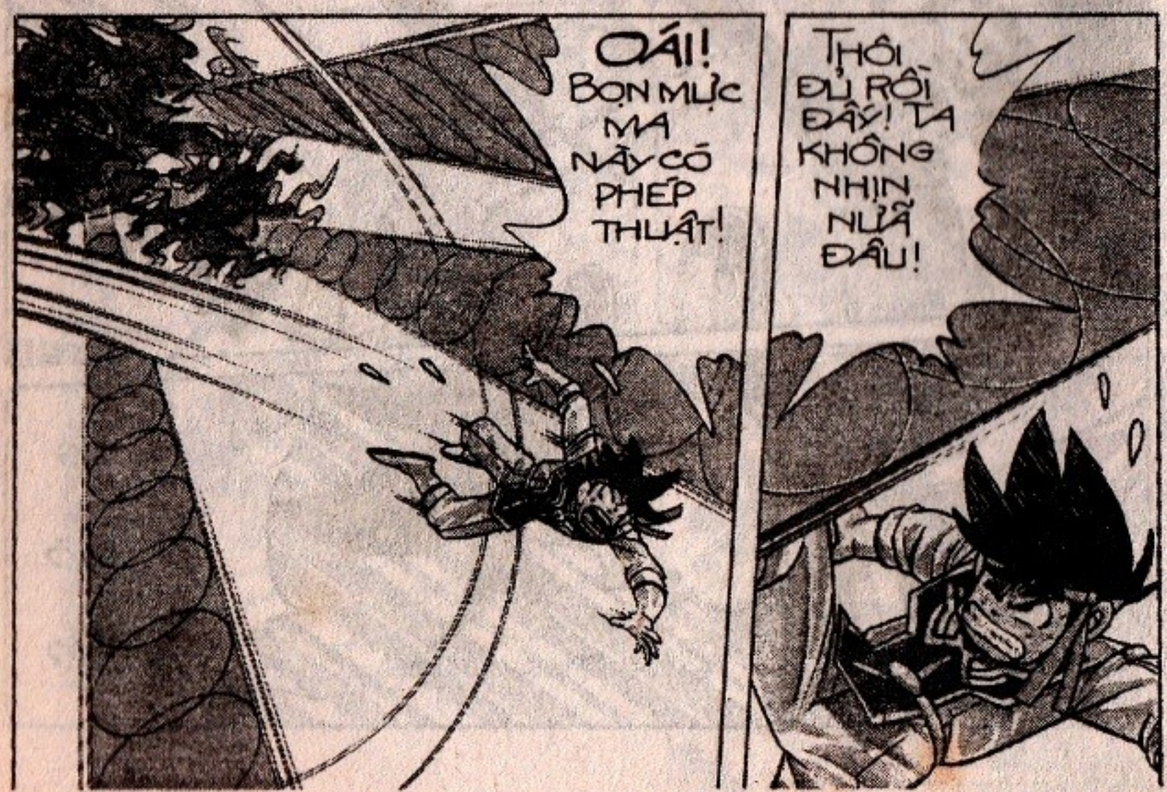

DẤU ẤN RỒNG THIÊNG

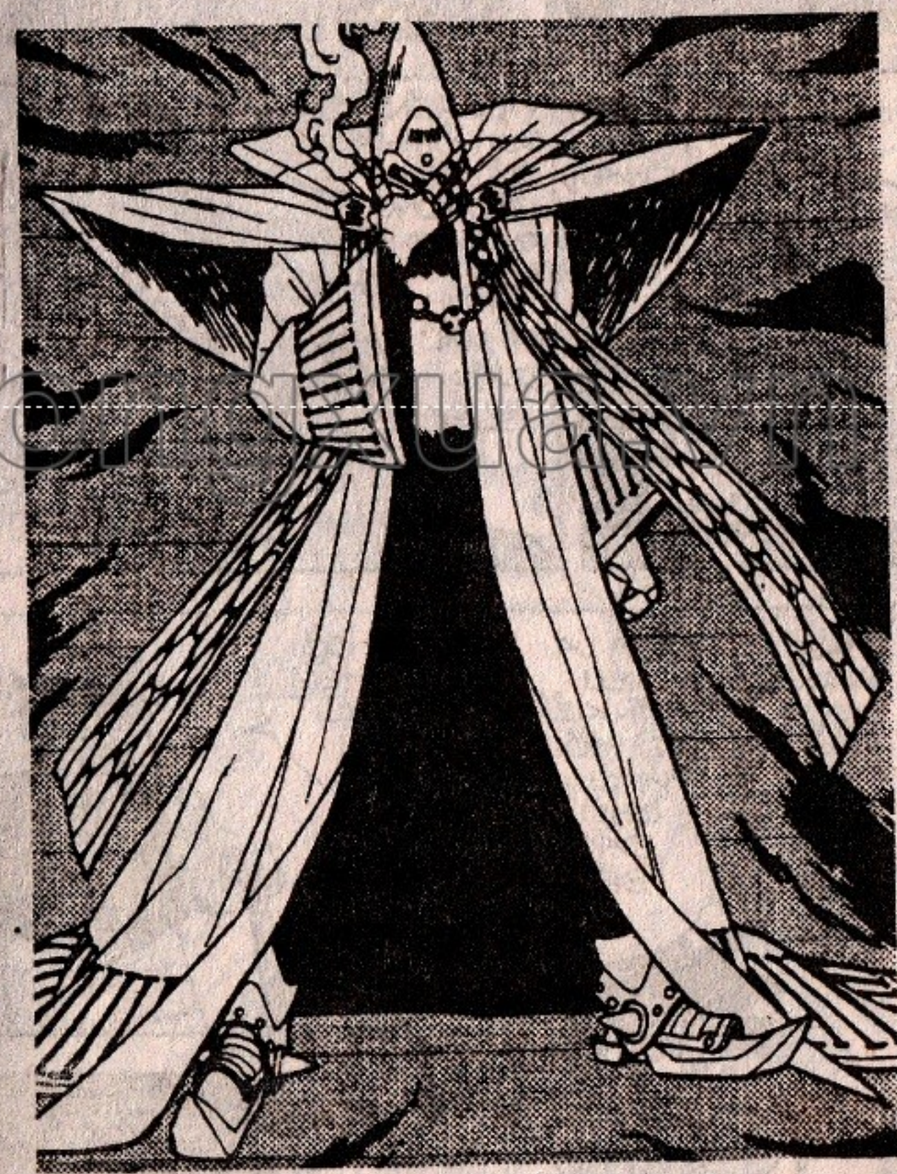

thuongmaitruongxua

TRONG KHI ĐÓ, Ở LÒ RÈN TRONG RỪNG SÂU, GẦN LÀNG RANKAKUSU...

truyentranhxua.vn

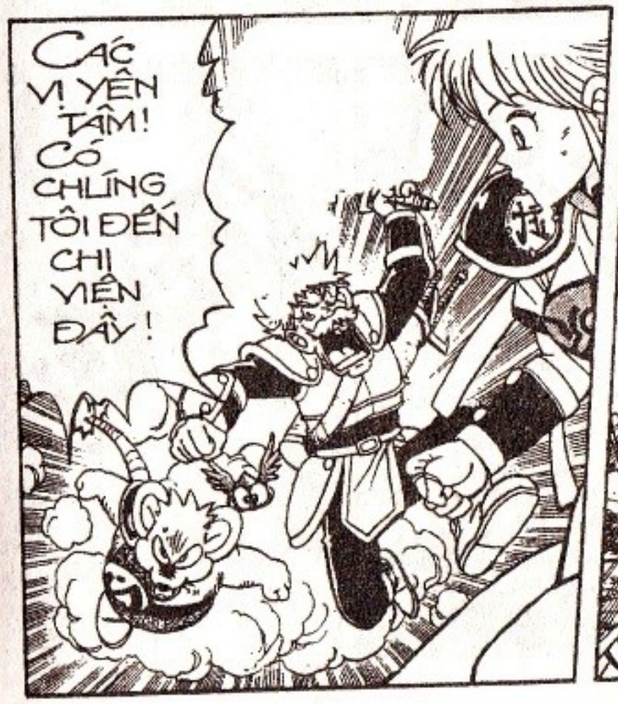

thuongmaitruongxua.vn

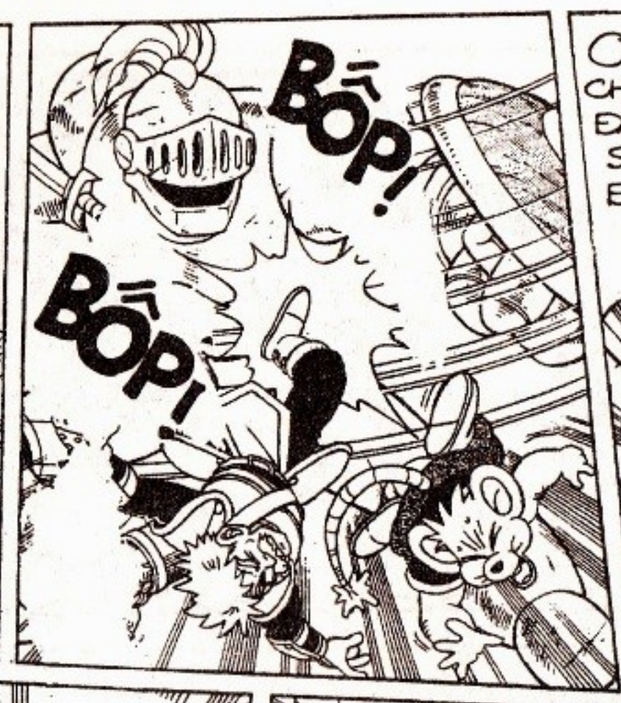

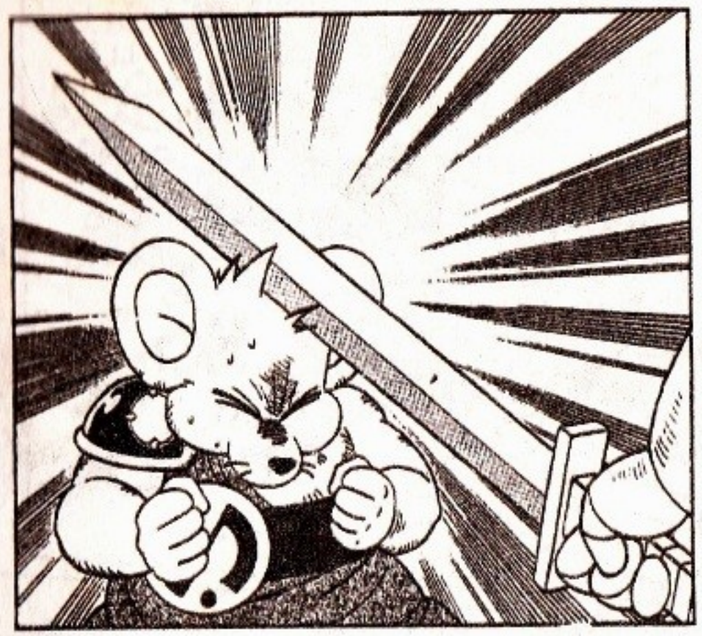

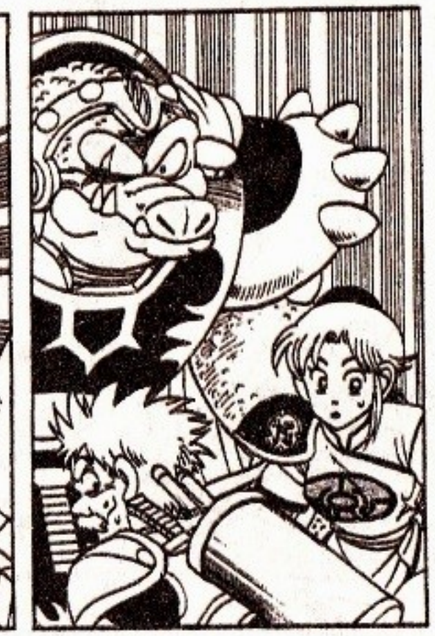

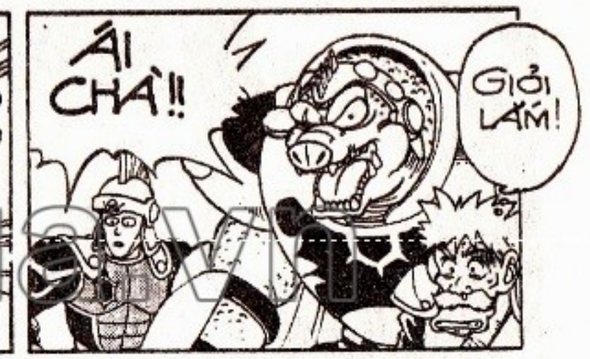

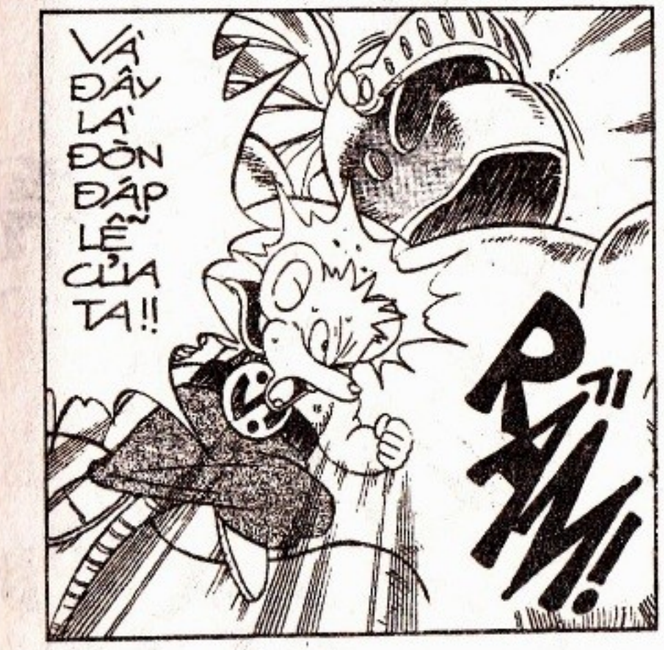

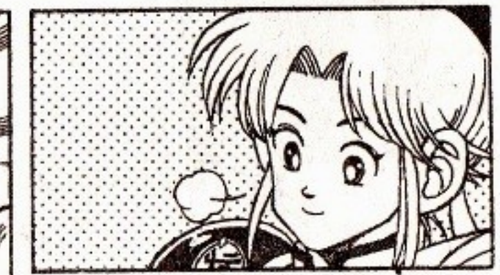

thuongmaitruongxua.vn

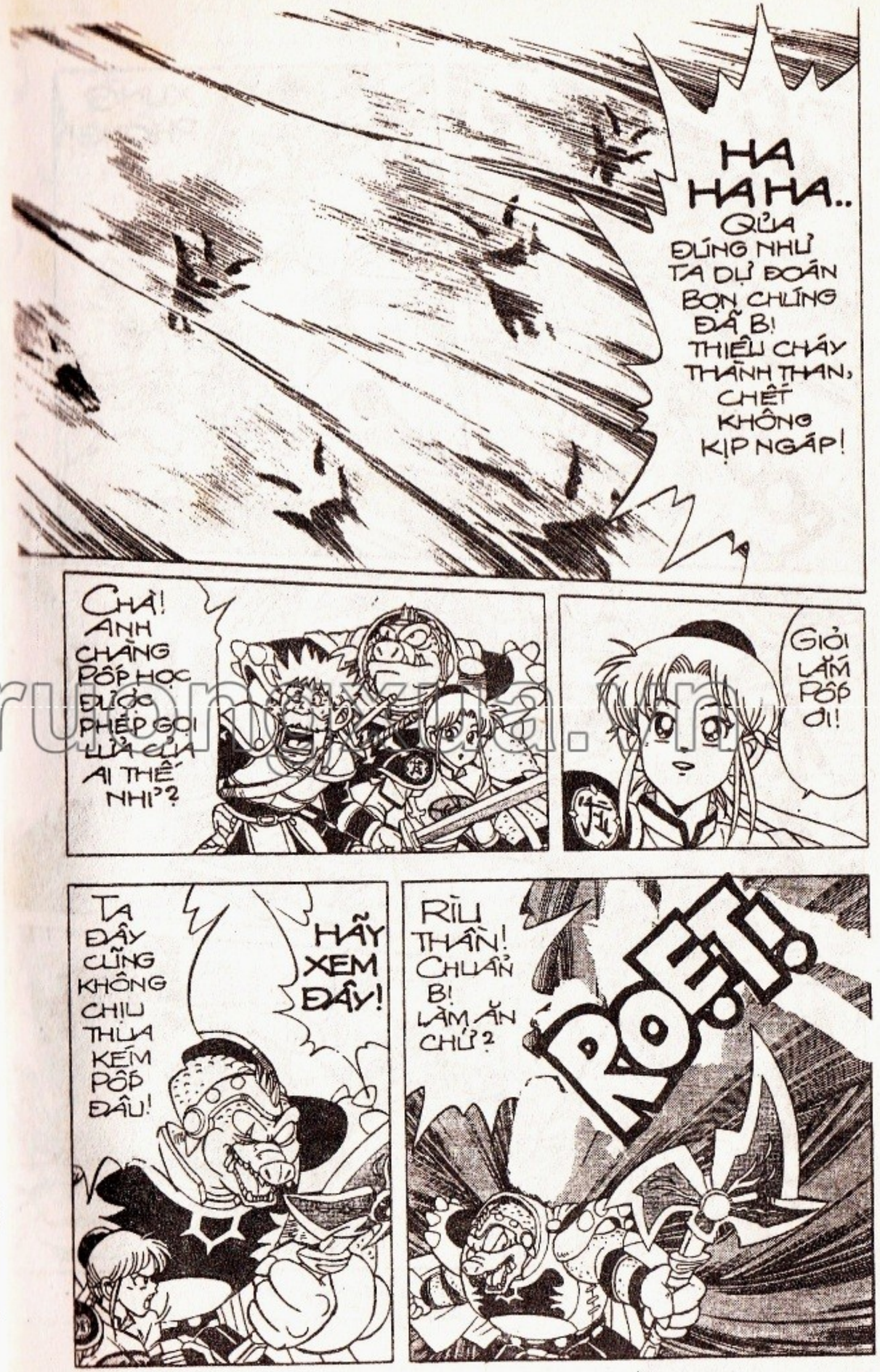

thuongmaitruongxua.vn

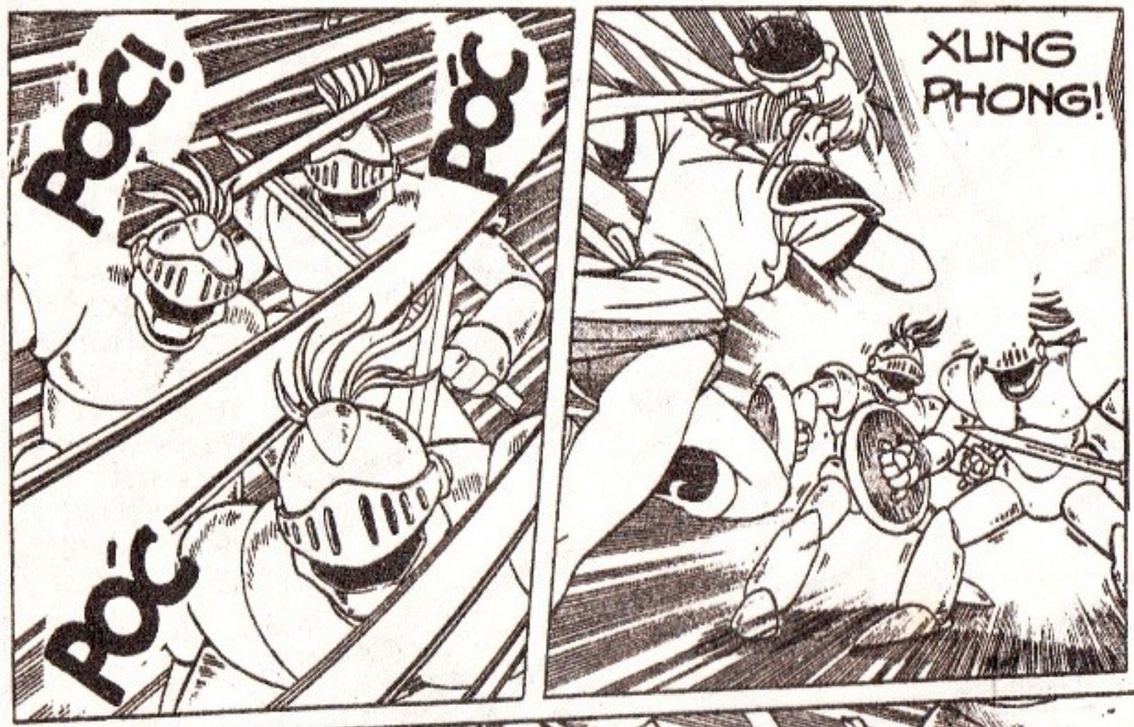

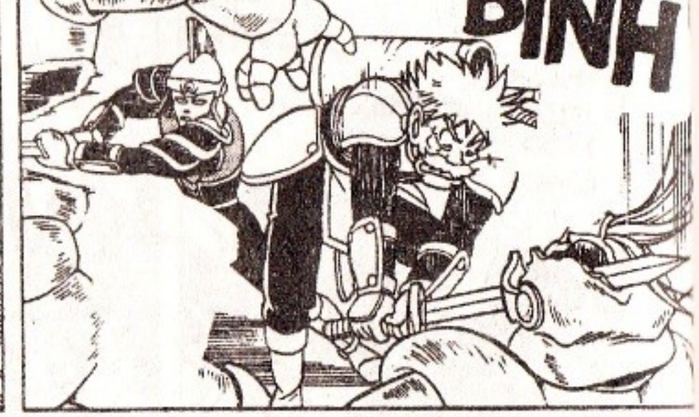

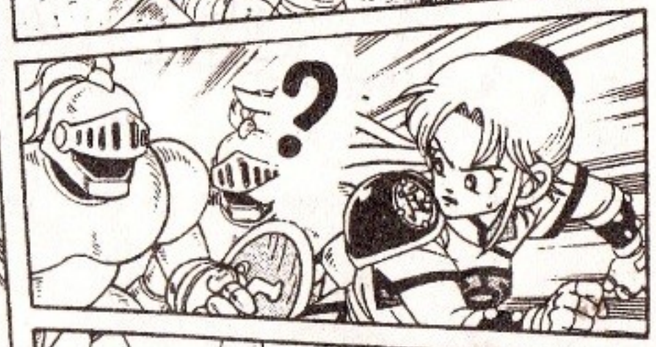

truyentranhmaitruongxua.vn

DẤU ẤN RỒNG THIÊNG

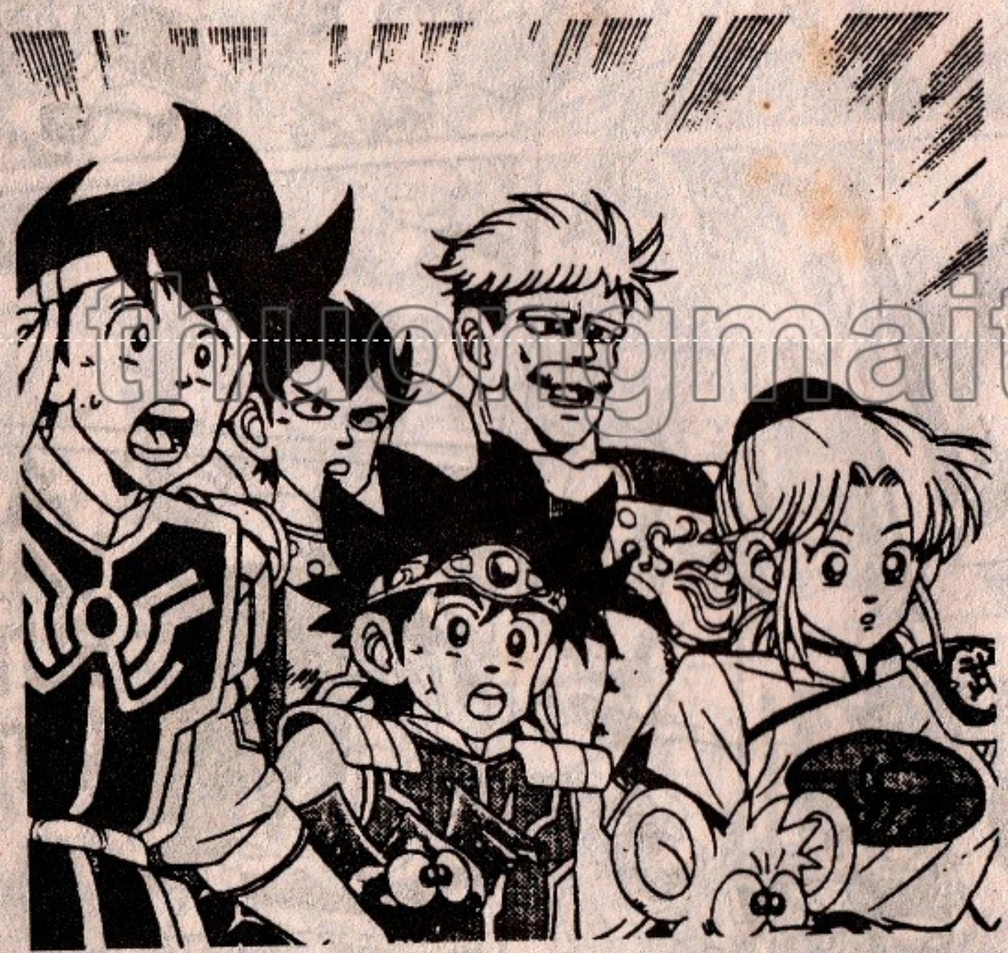

thuongmaitruongxua.vn

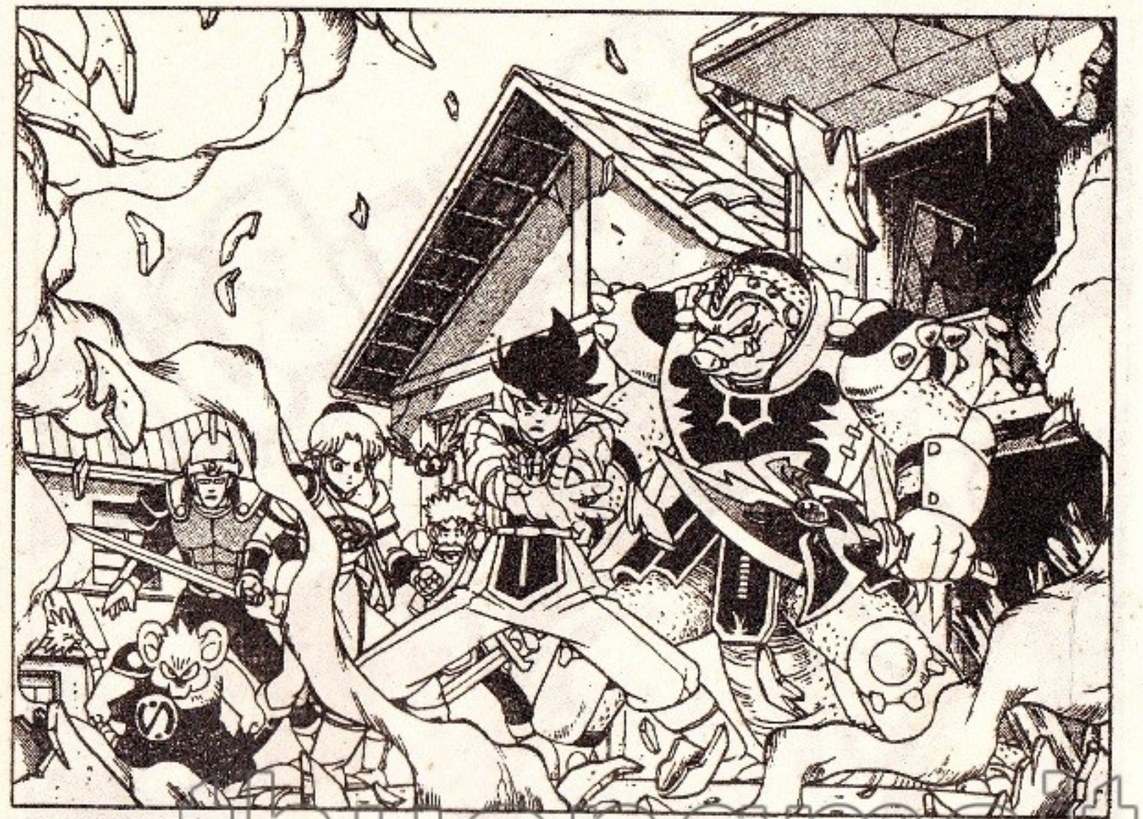

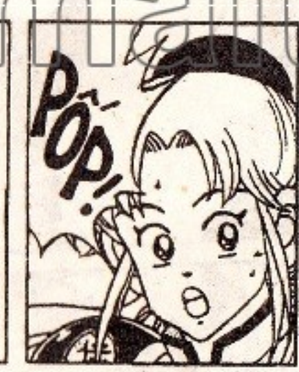

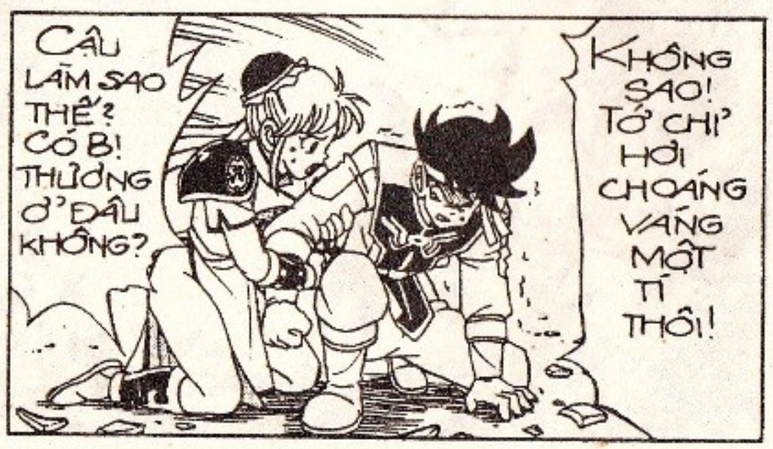

thuongmaitruongxua.vn

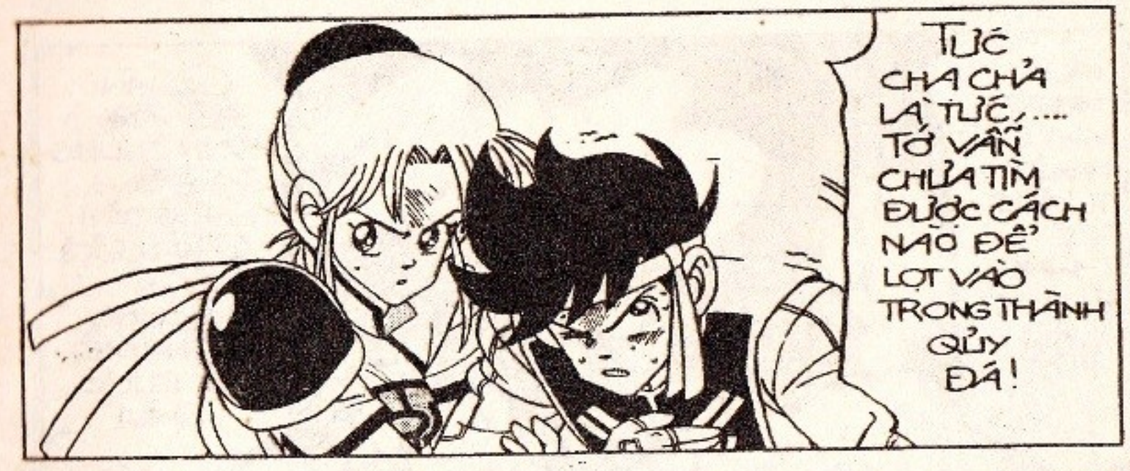

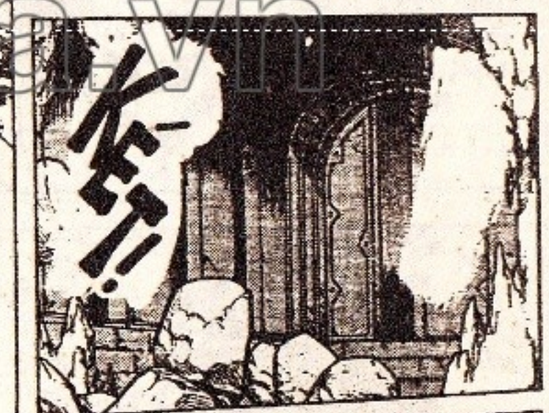

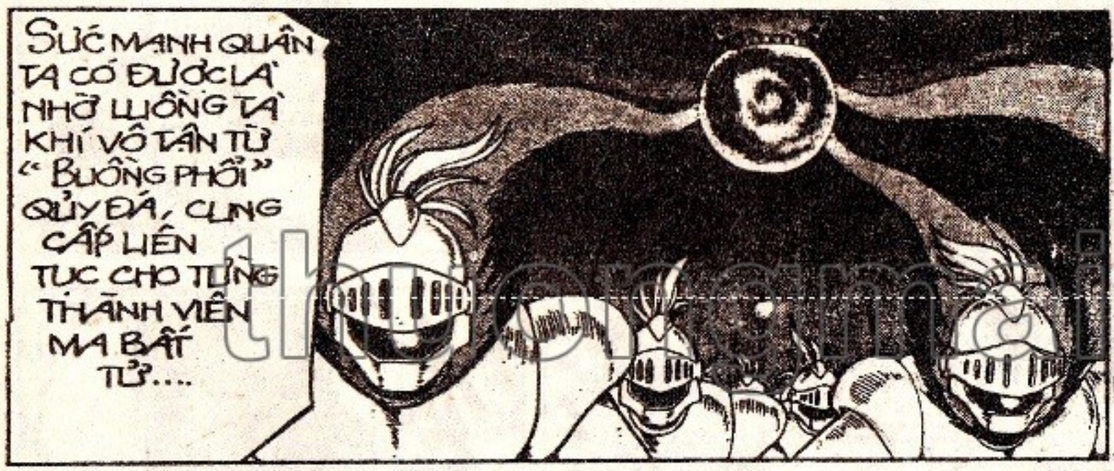

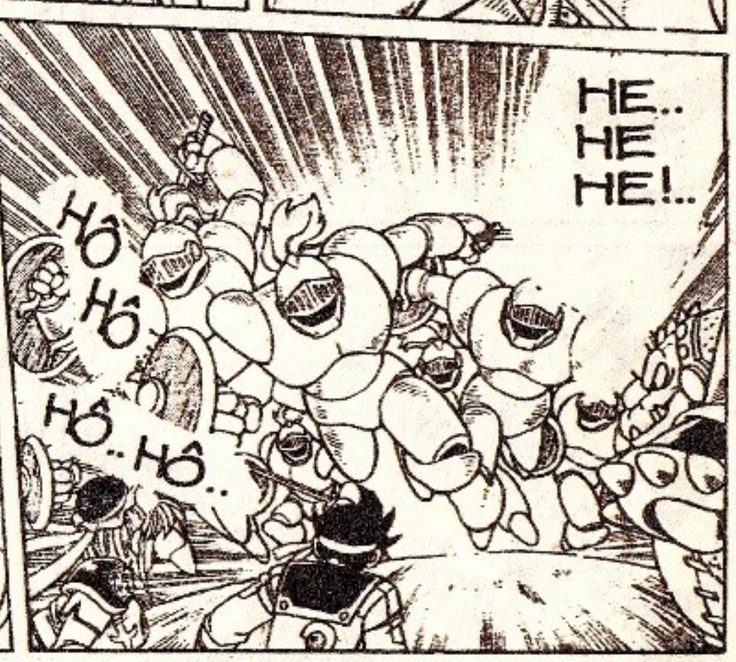

thuongmaitruongxua.vn

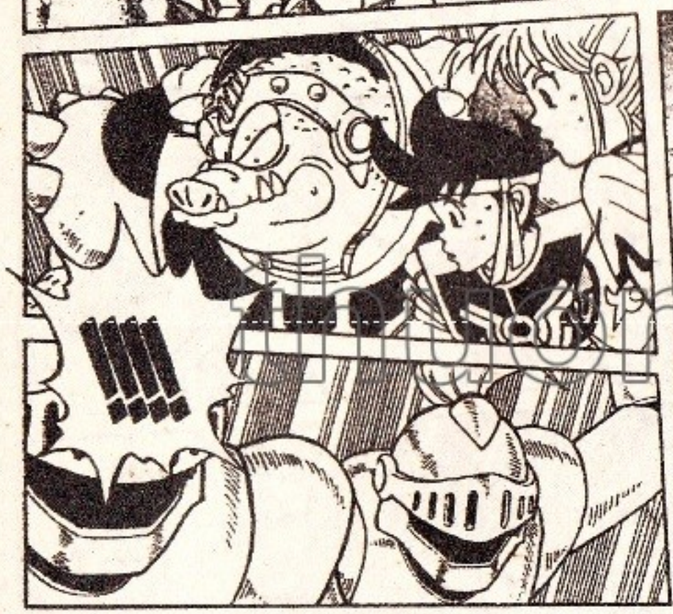

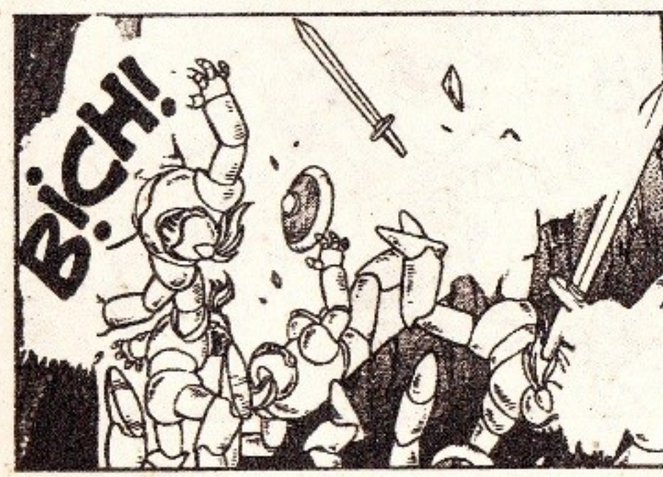

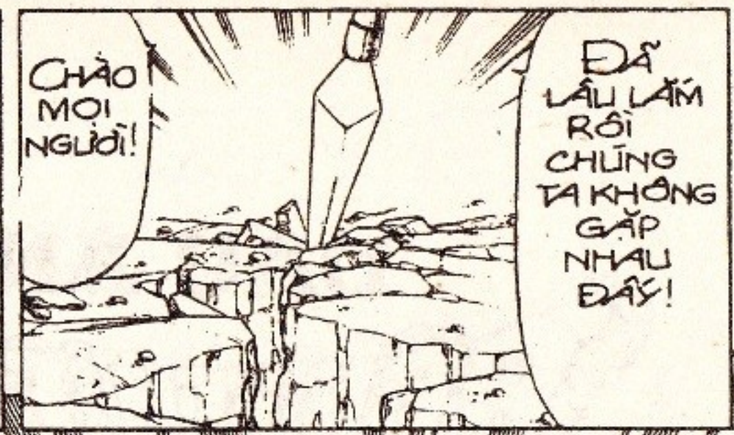

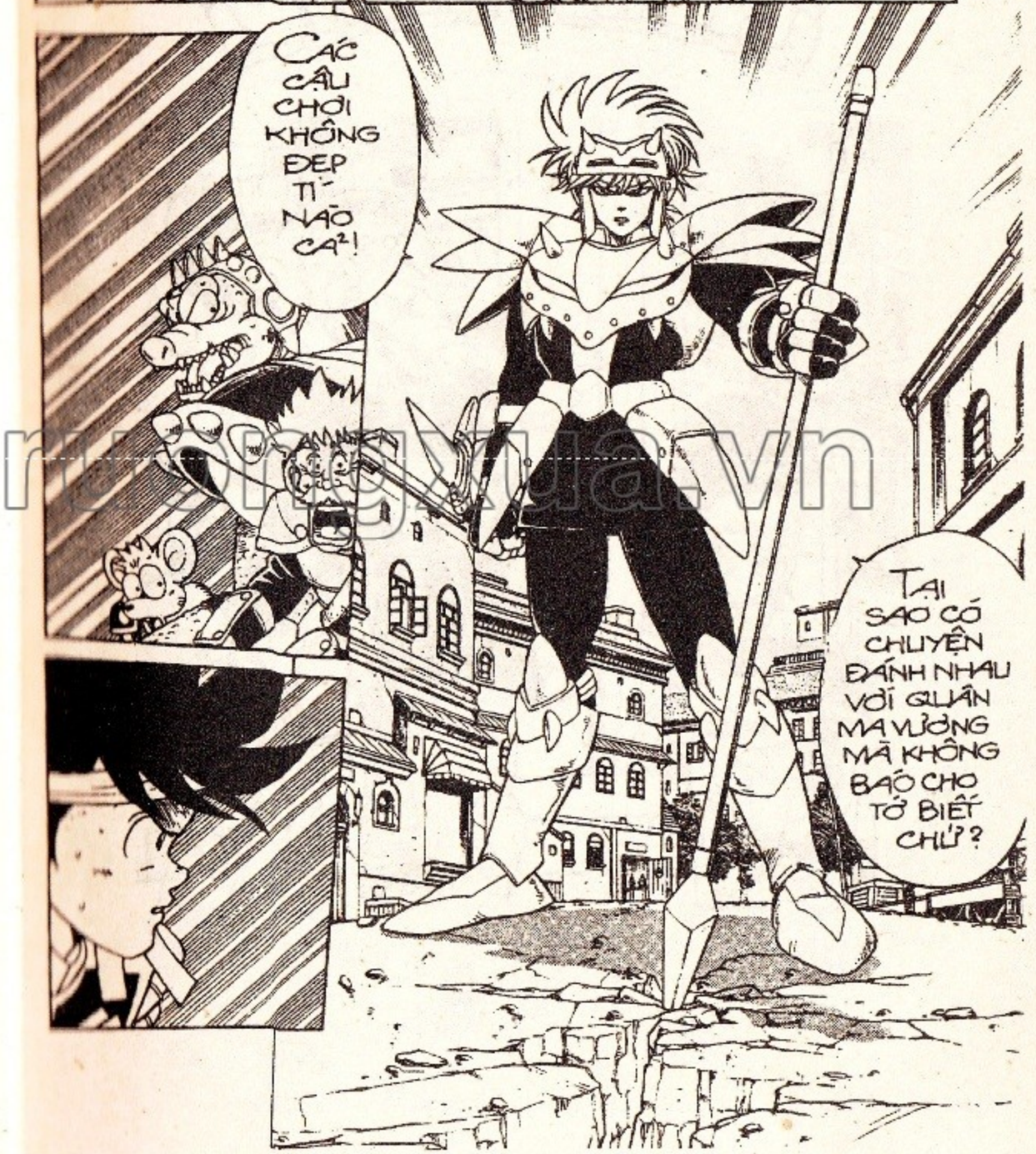

thuongmaitruongxua.vn

DẤU ẤN RỒNG THIÊNG

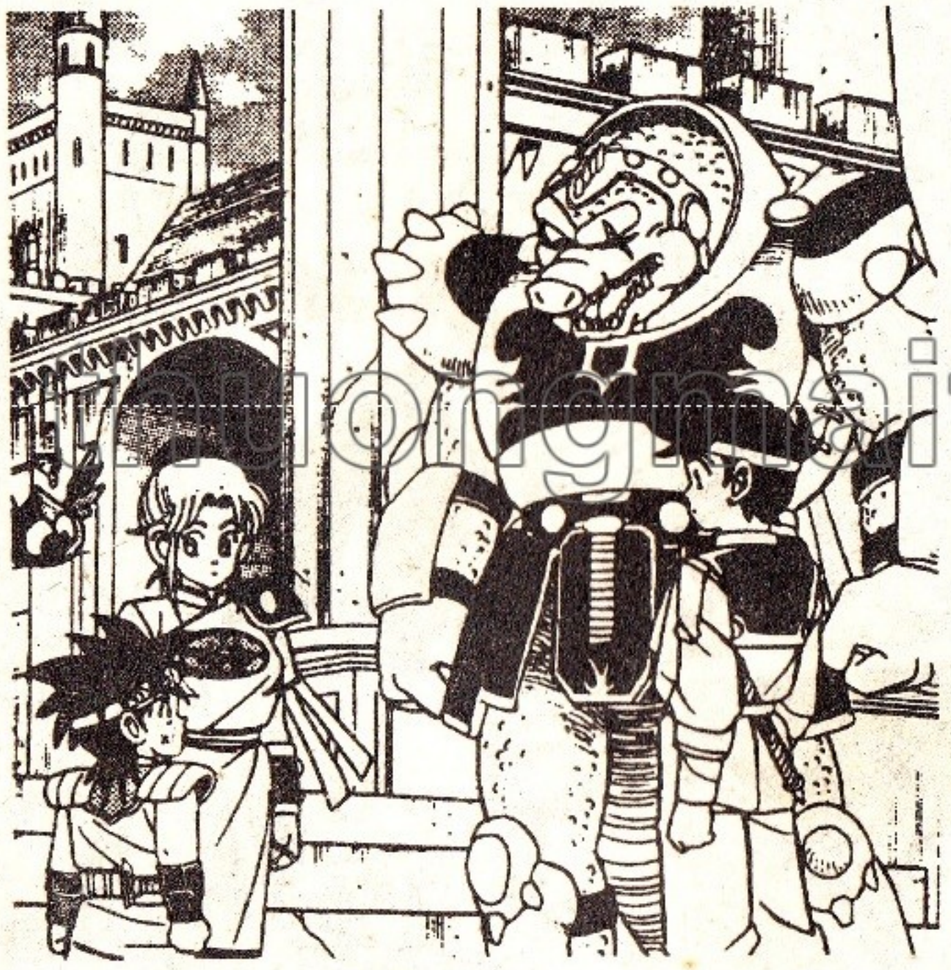

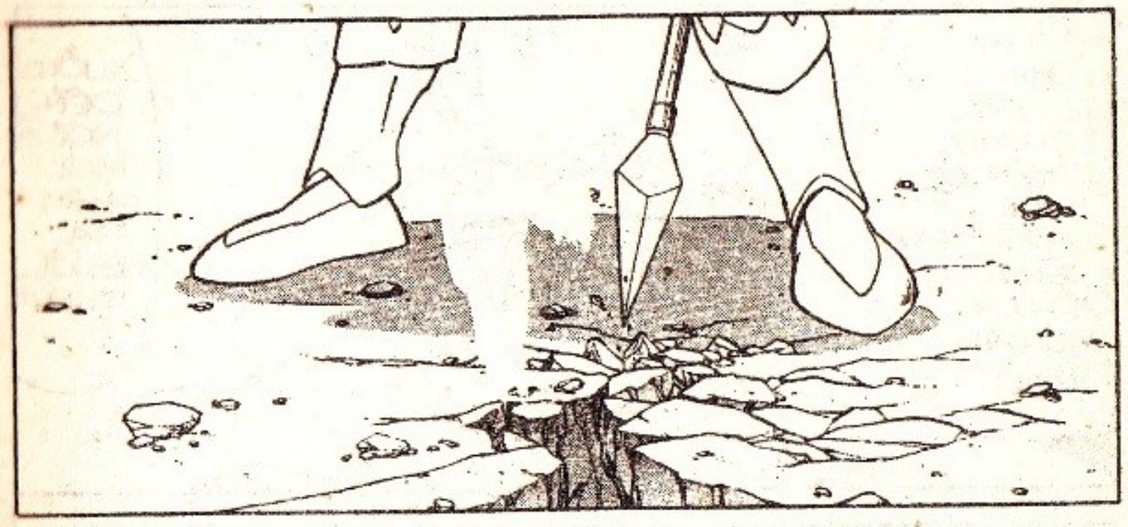

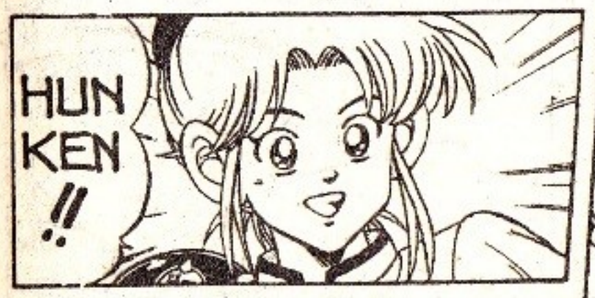

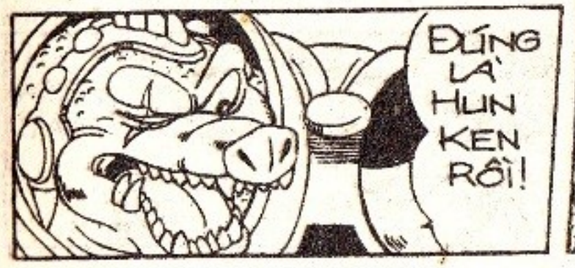

daitruongnaitruongxua.vn

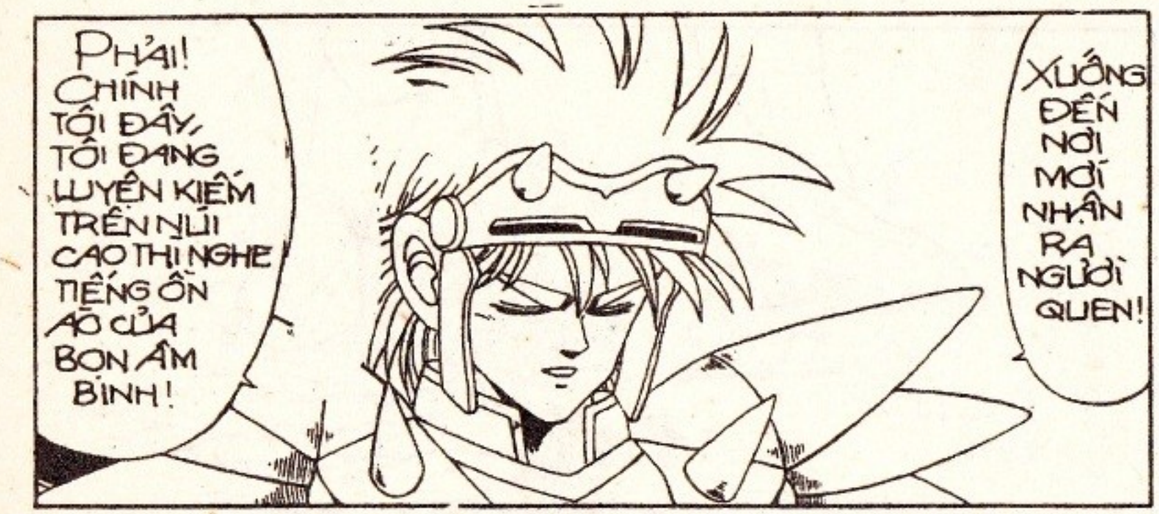

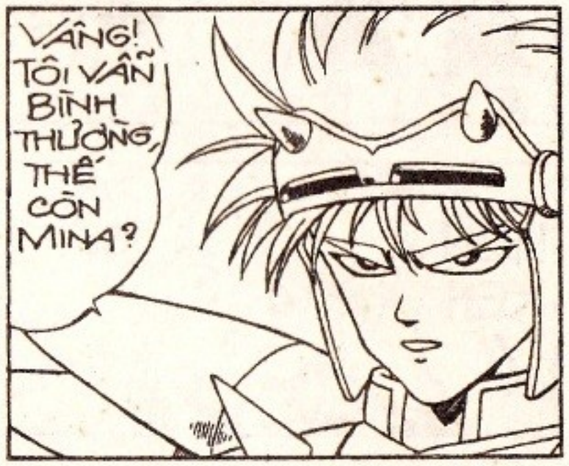

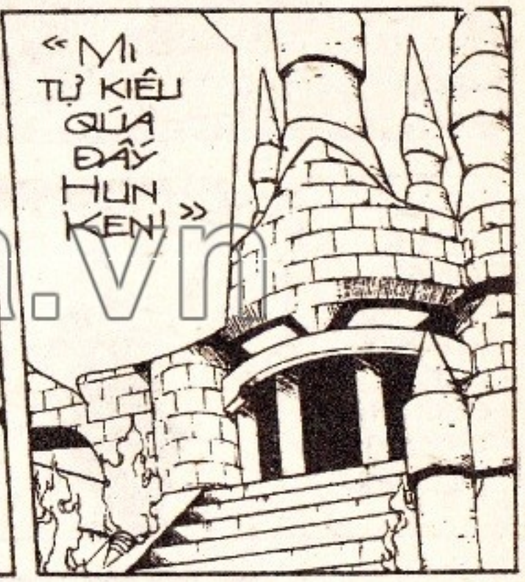

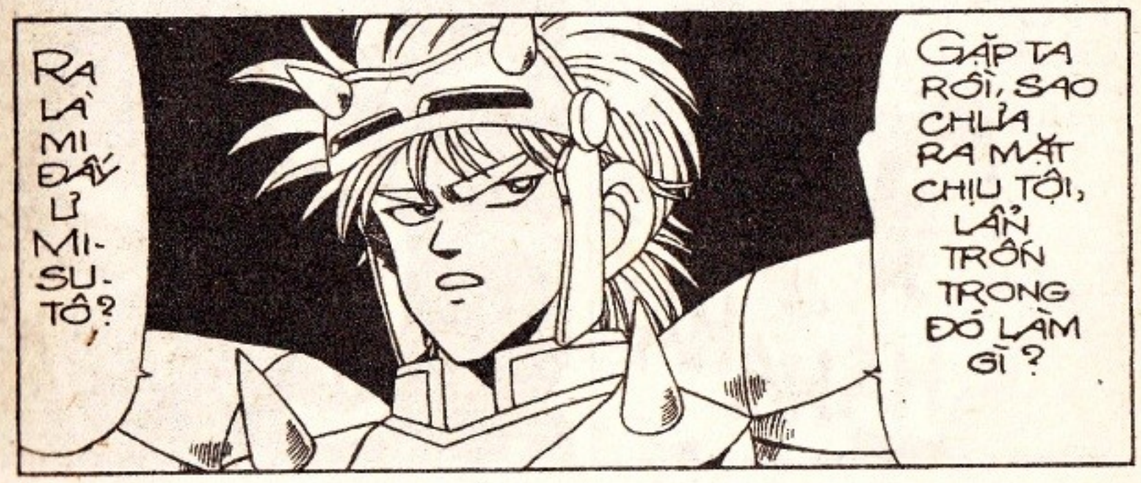

thuongmaitruongxua.vn

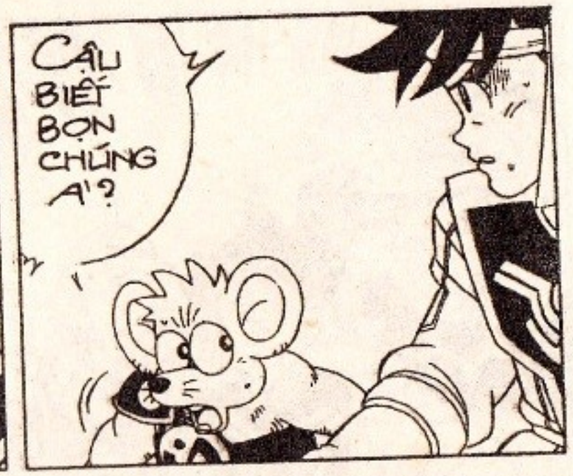

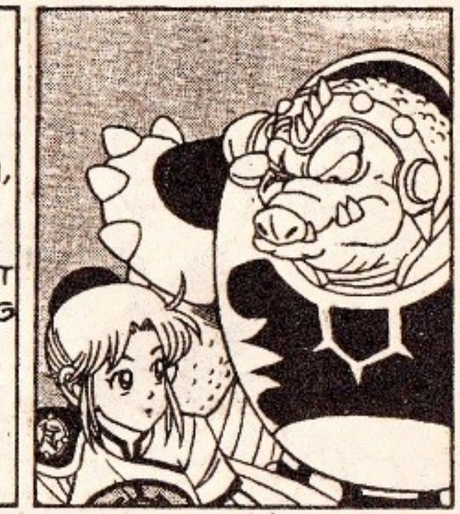

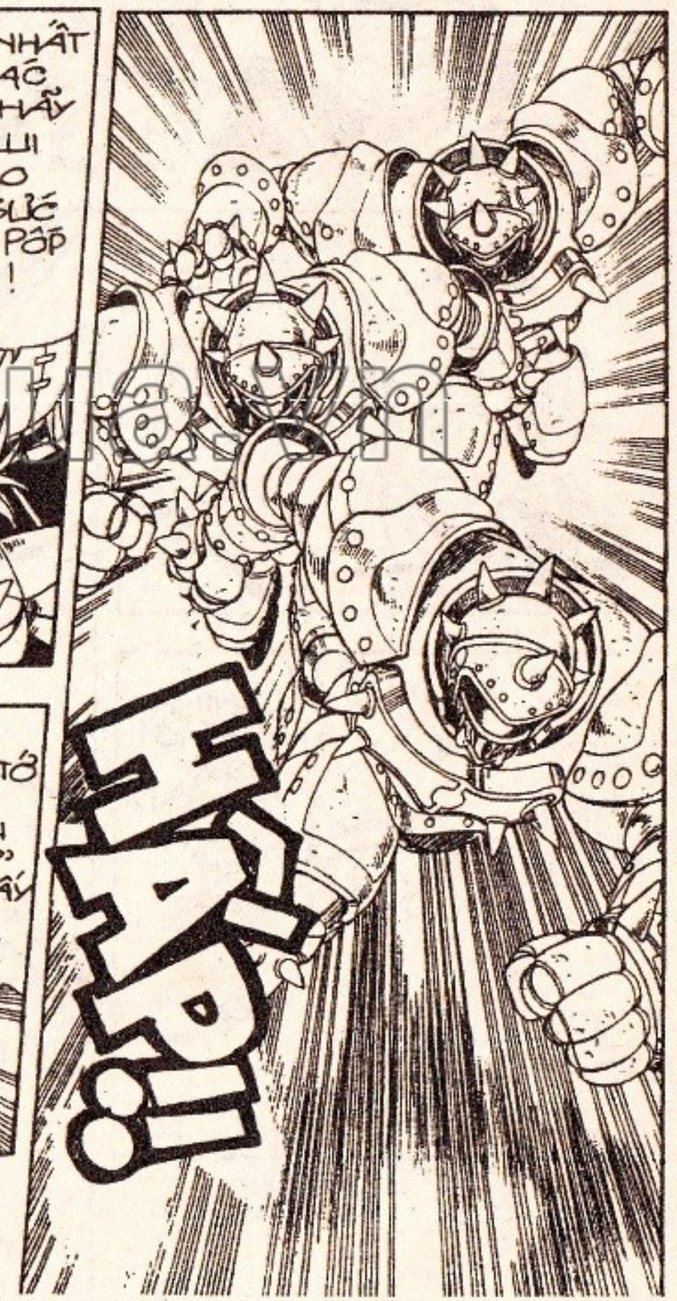

truyentranh.com.vn

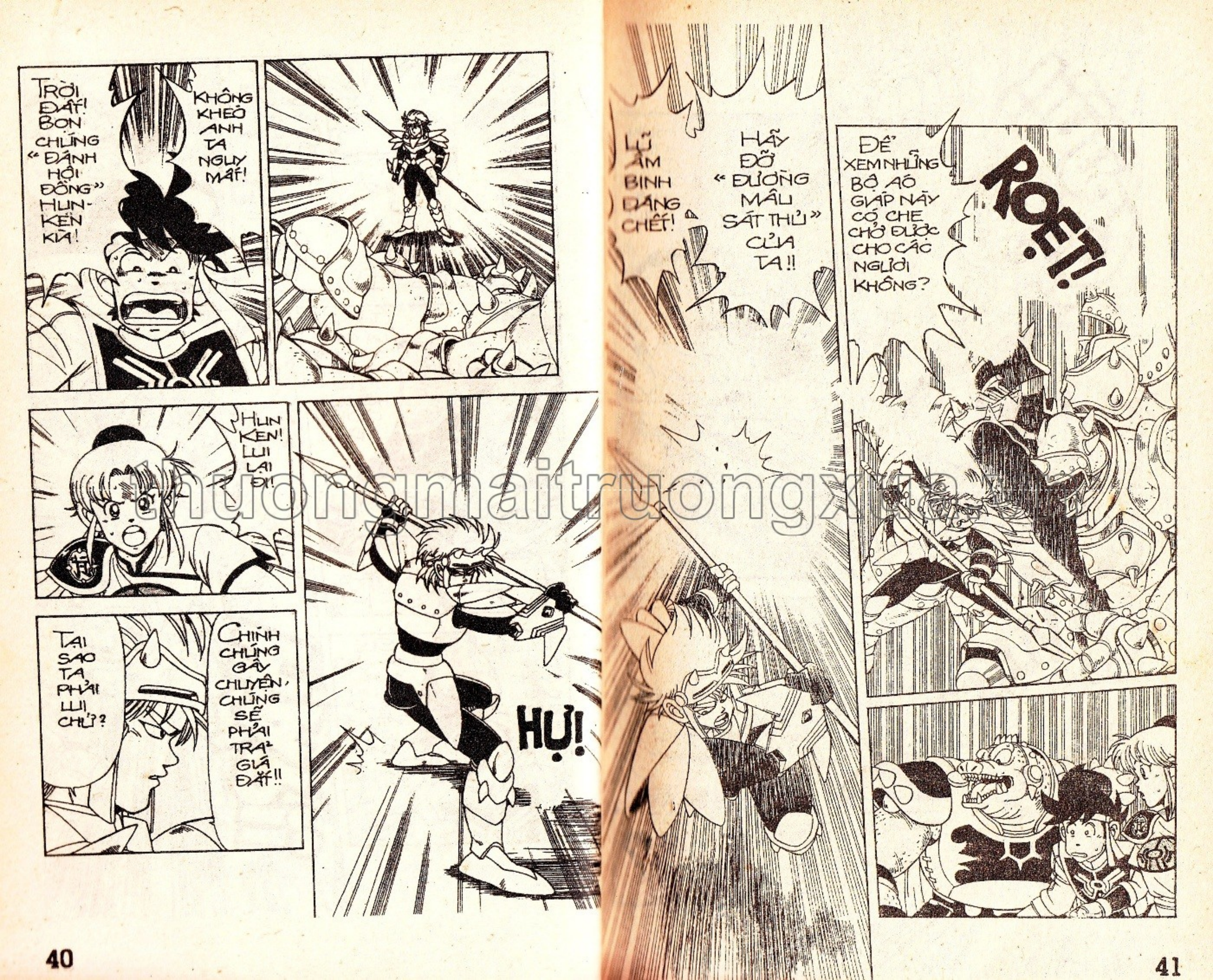

thuongmaitruongxua

GRÙU!!!

HUN KEN! COI CHỪNG PHÍA SAU!

VÙU....

TƯỞNG DỄ ĐÁNH LÉN TA LẮM HẢ?

?

NGƯỜI TỰ ĐI TÌM CÁI CHẾT ĐÂY NHÉ!

PẰNG!

BA TÊN ÁC MA VỆ SĨ NÀY CHỈA CHẾT HẮN ĐẦU. CÁC BẠN ĐỪNG ĐẾN GẦN!

NHẤT LÀ CÁI ANH CHẰNG PỐP TÁY MÁY VỤNG VỀ ẤY!

CÁI GÌ? TA TÁY MÁY VỤNG VỀ HỒI NÀO?

thuongmaitruongxua.vn

DẤU ẤN RỒNG THIÊNG

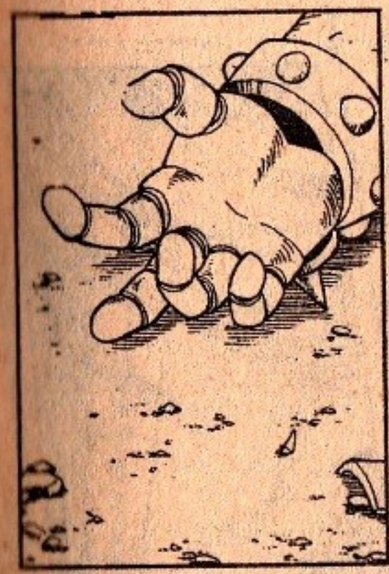

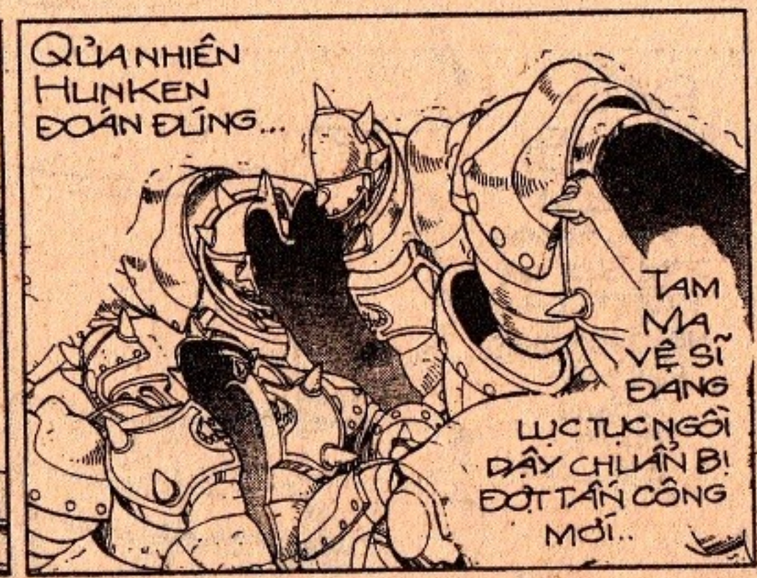

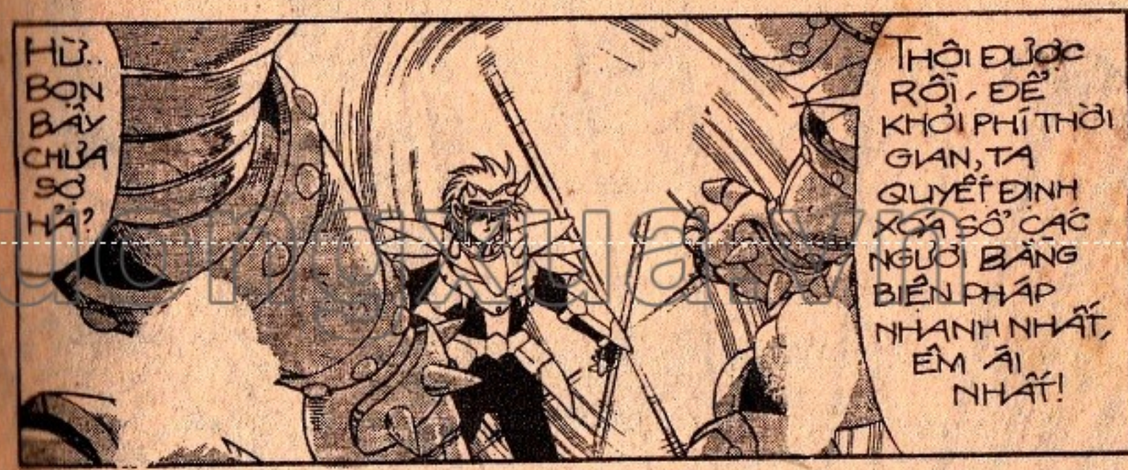

http://mailtruongbaiua.com

ĐÂY LÀ MỘT CHIÊU THỨC SÁT THỦ CỦA THẦY AVAN, TẠM GỌI LÀ ĐÒN "TÔN NGỘ KHÔNG KHUẤY ĐỘNG THIÊN ĐÌNH"!

BÙM! BÙM! BÙM!

thuongmaitruongxua.vn

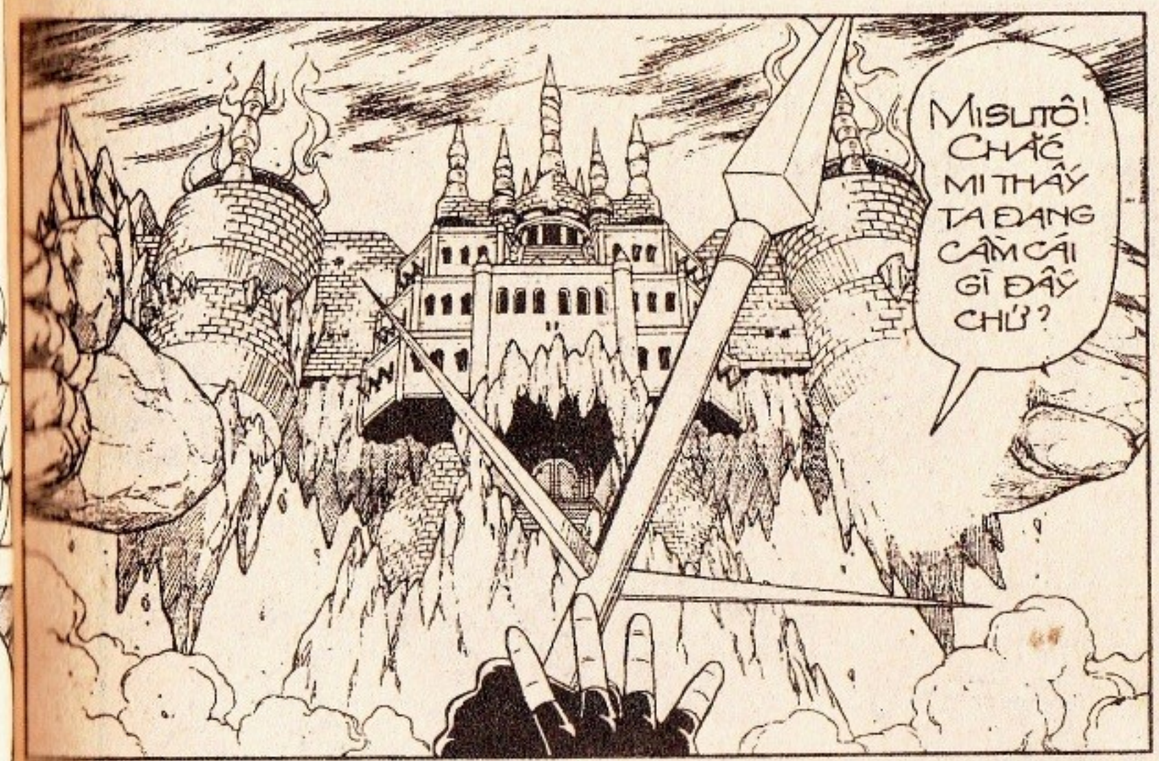

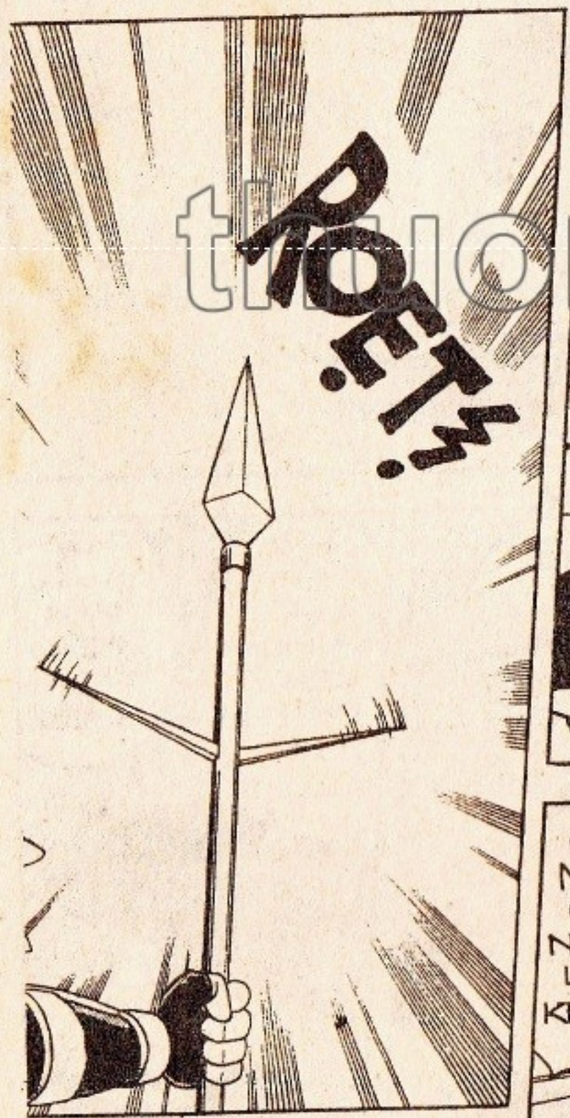

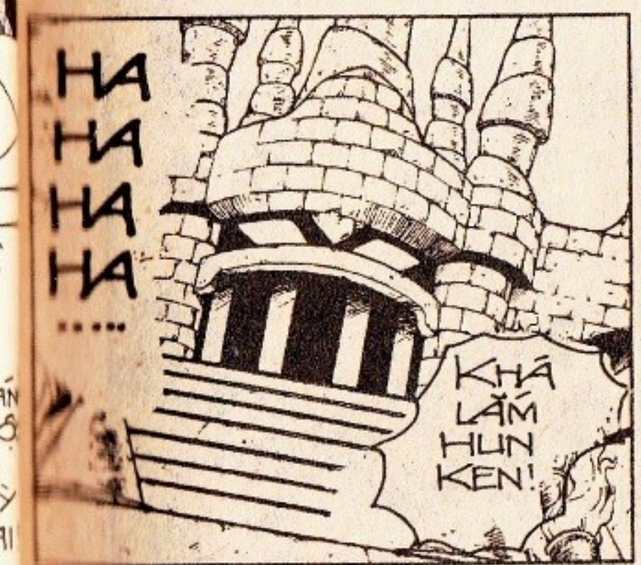

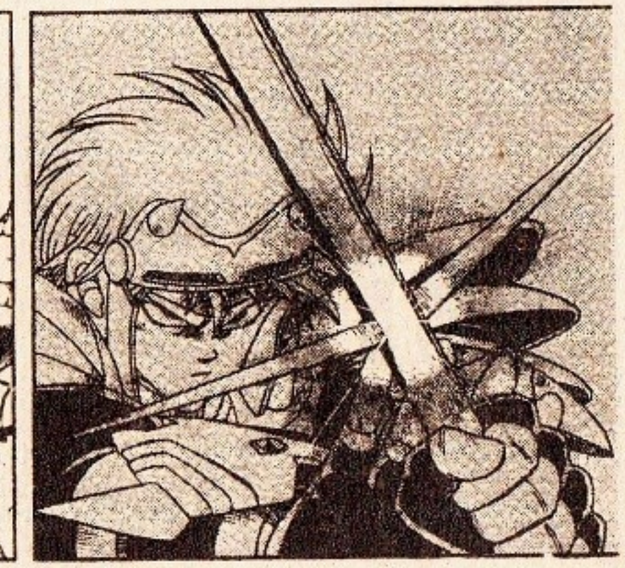

thuongmaitruongxua.vn

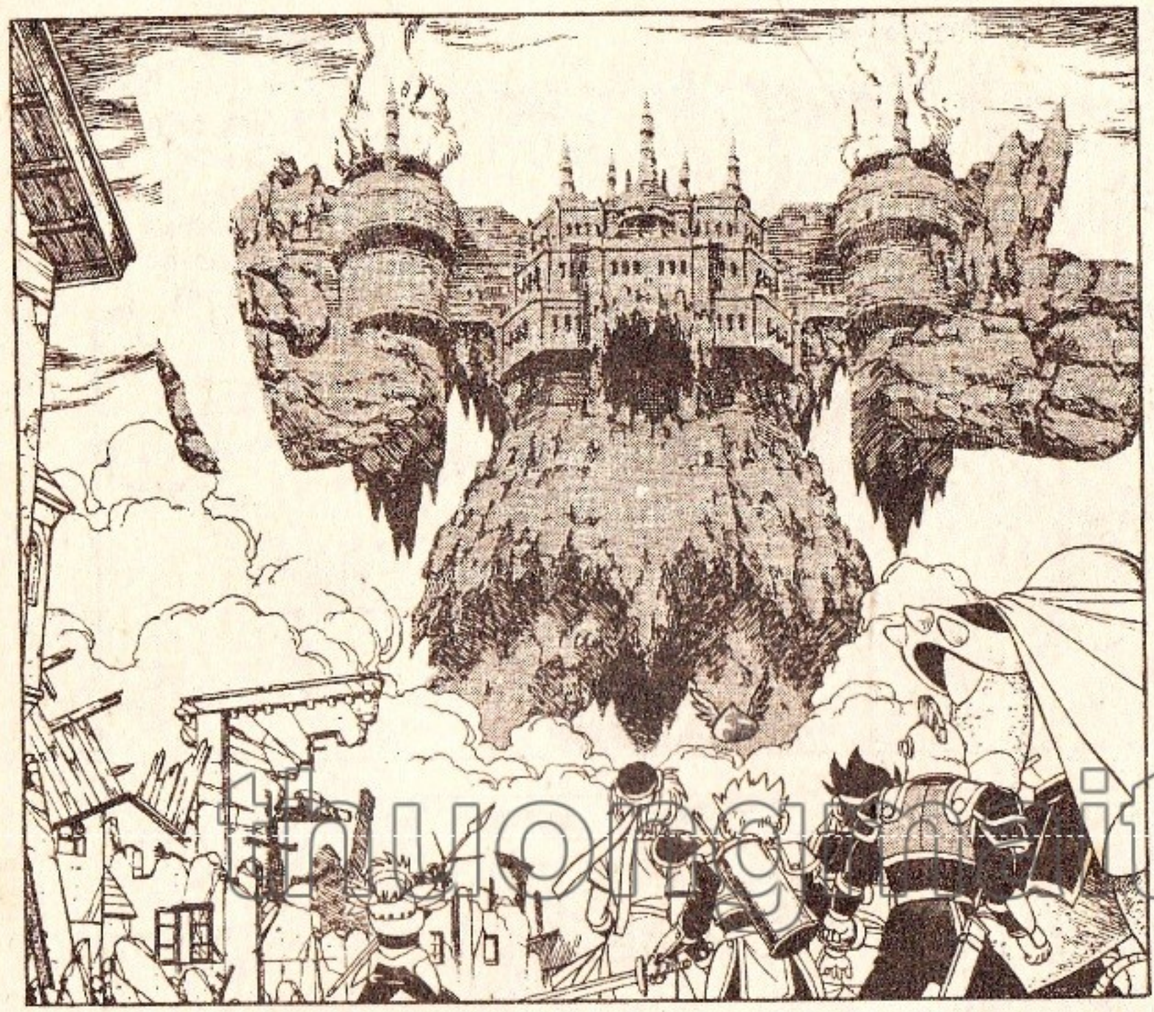

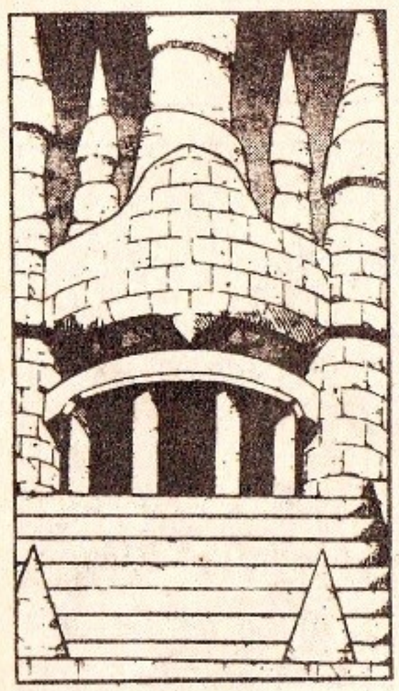

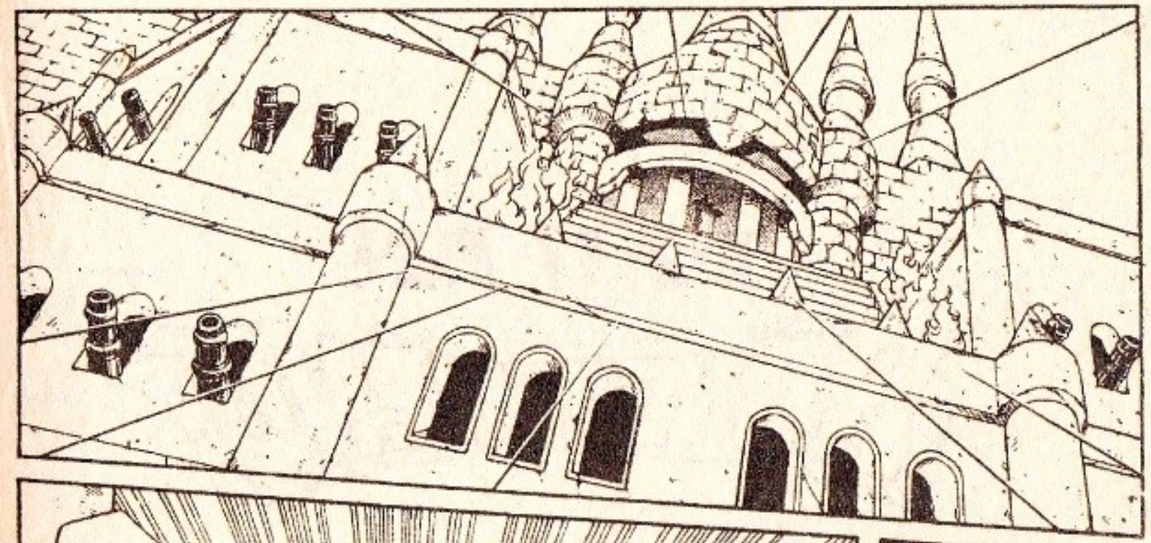

truyentranh.com.vn

DẤU ẤN RỒNG THIÊNG

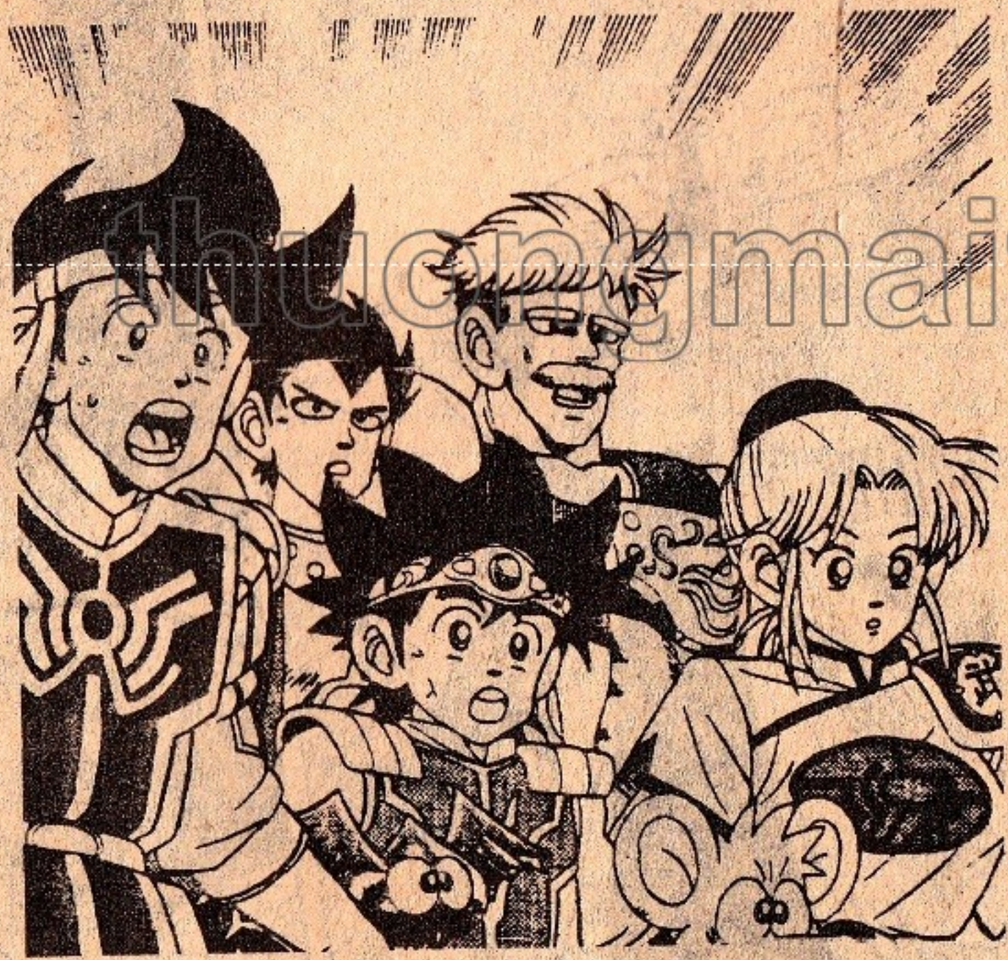

thuongmaitruongxua.vn

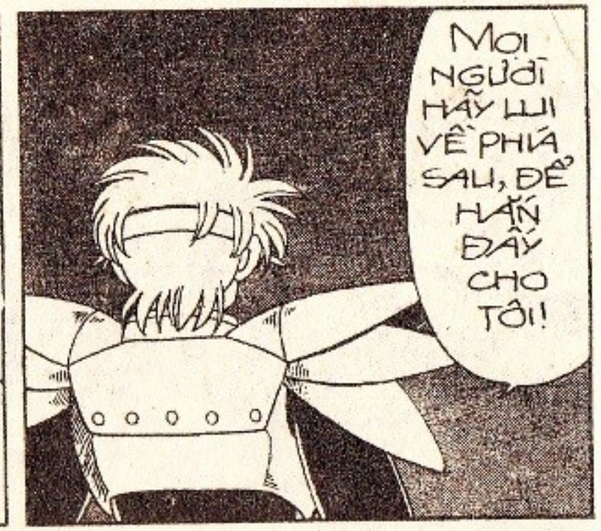

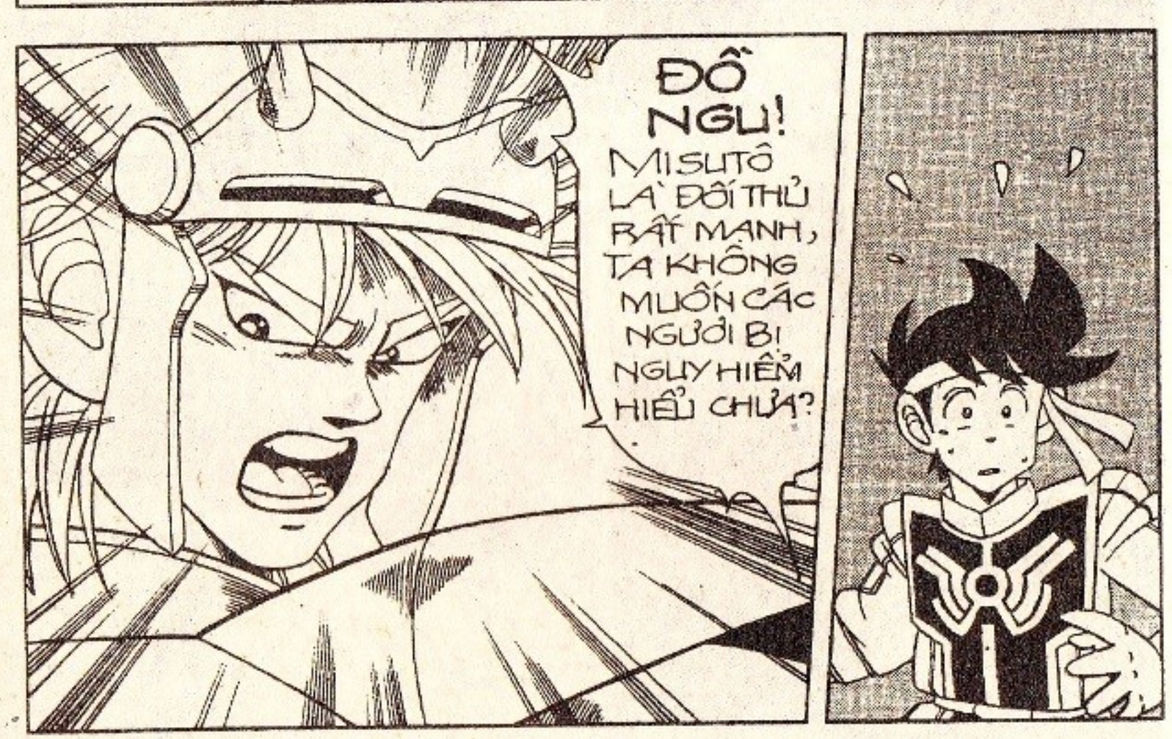

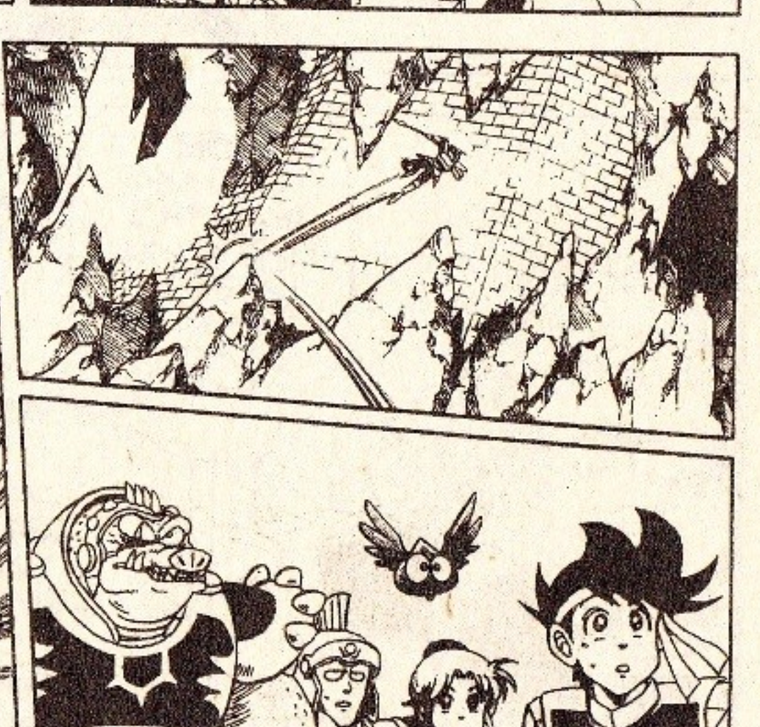

thongnhaitruongxua.vn

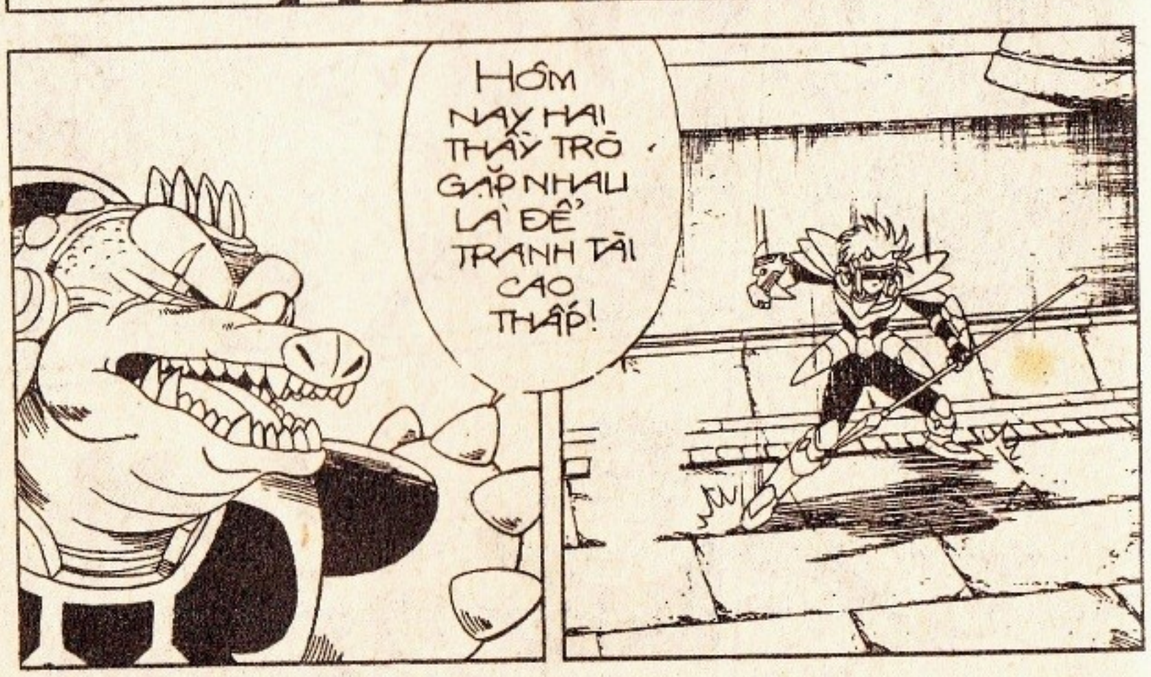

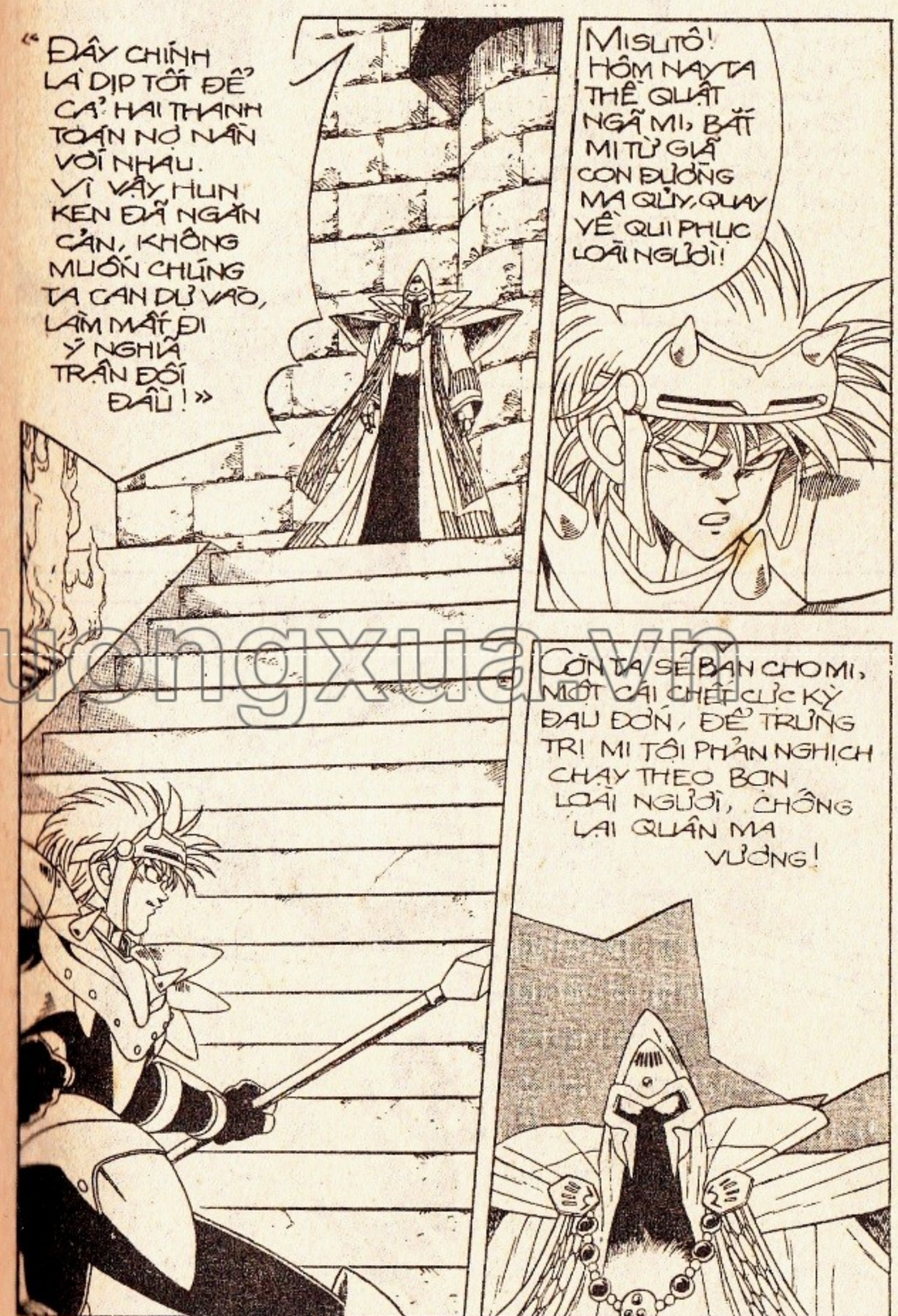

thuongmaitruongxua.vn

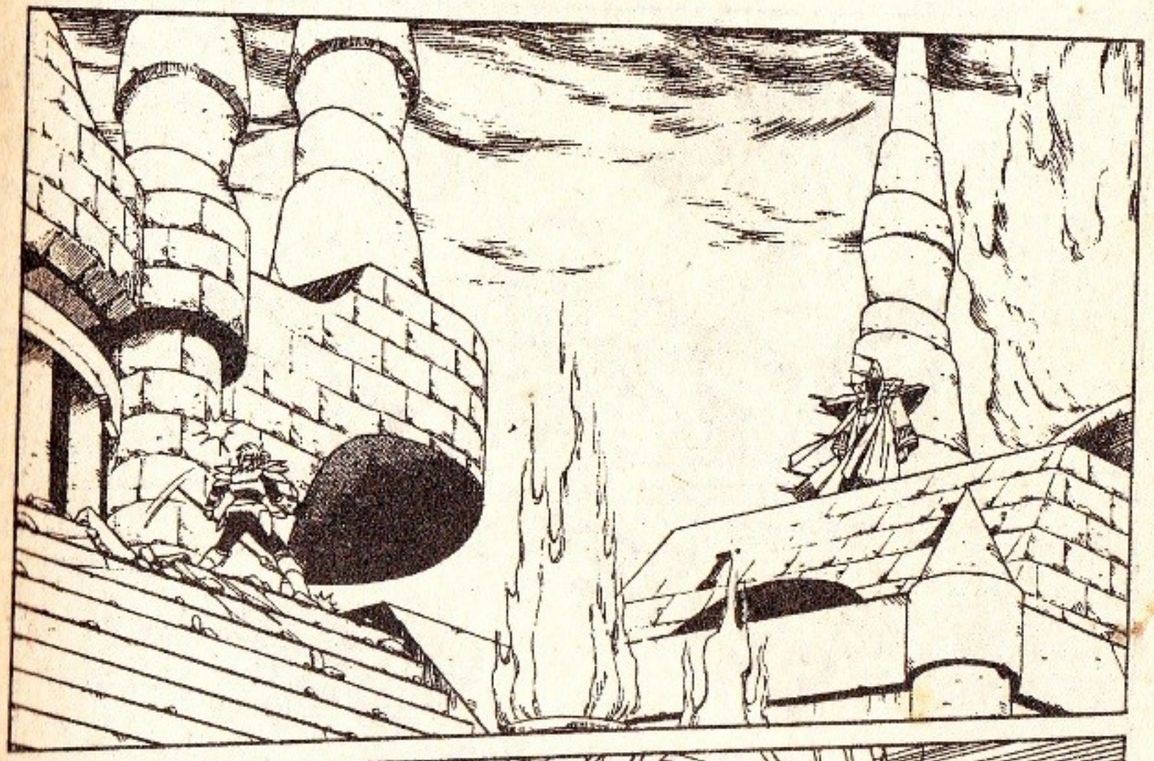

thongmaitruongxuaavn

GIỎI QUÁ! THẬN PHÁP CỦA CẢ HAI ĐỀU NHẸ VÀ NHANH NHƯ ÁNH CHỚP!

CỐ LÊN HUN-KEN! TIÊU DIỆT HẮN ĐI!

RẸT! RẸT!!

XEM ĐÂY !!

PÓC!

?

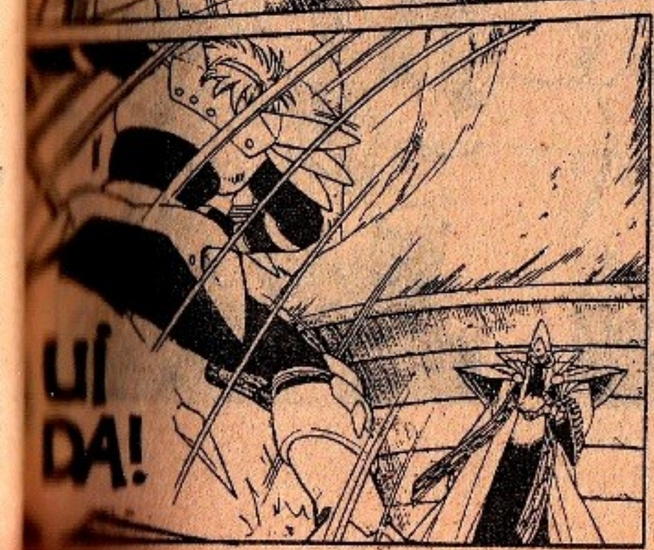

thienngmaitruongxua.vn

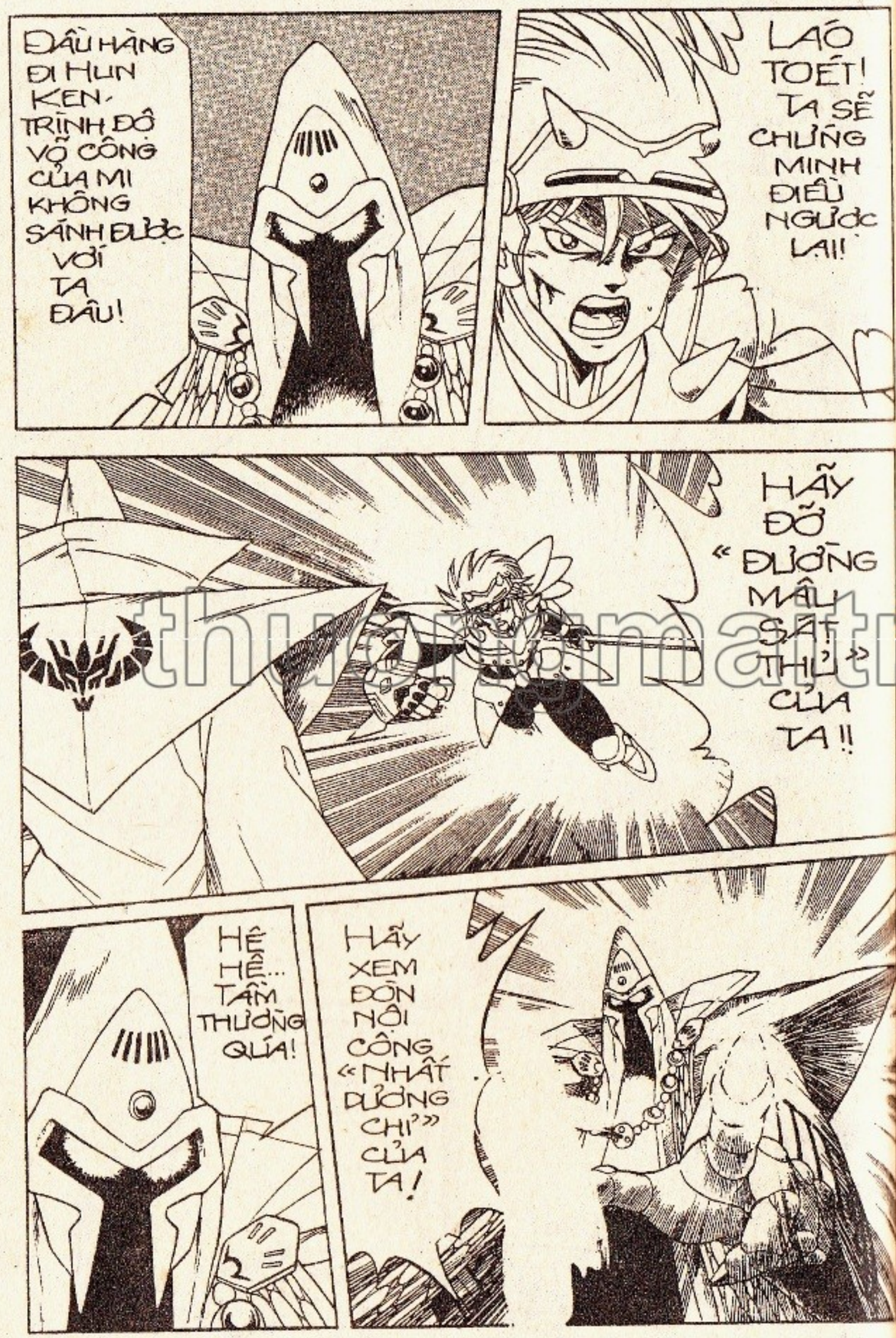

thuongmaitruongxua.vn

DẤU ẤN RỒNG THIÊNG

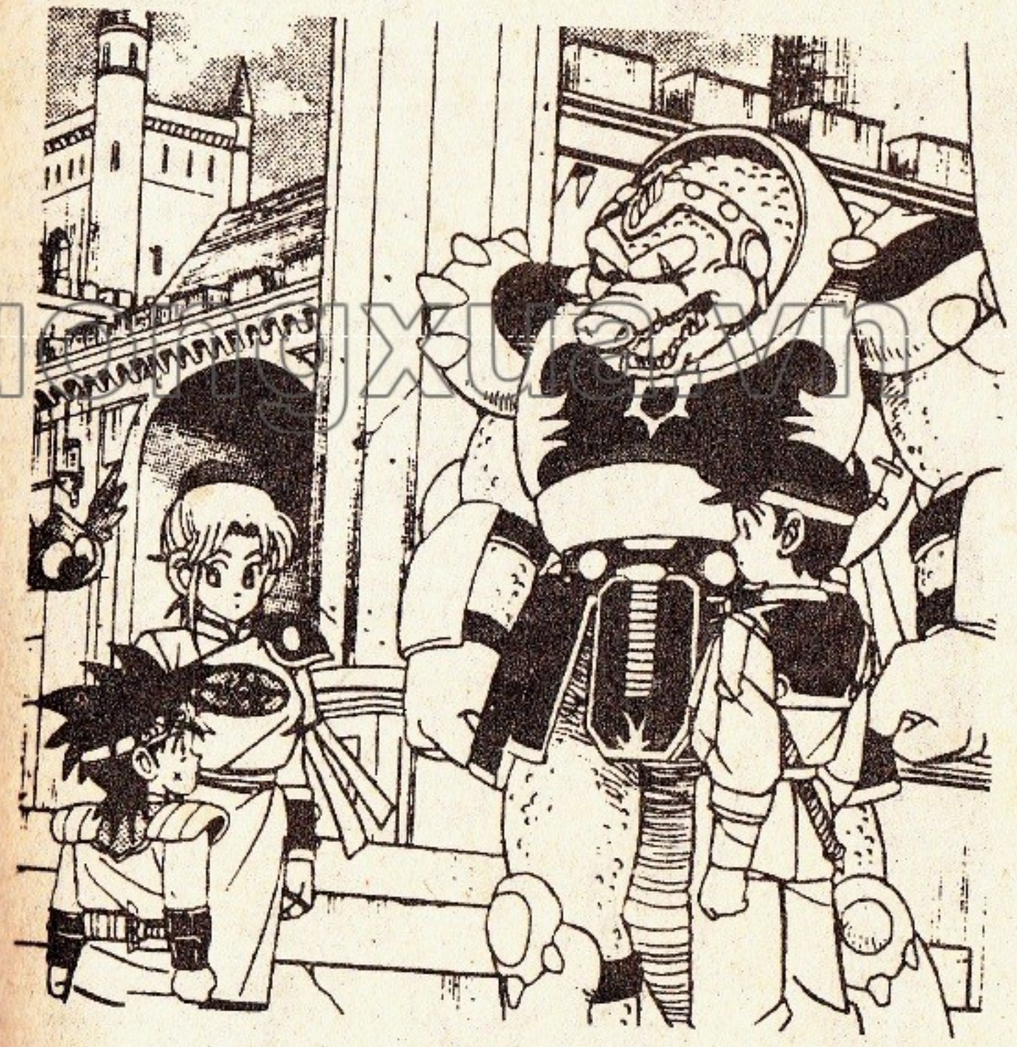

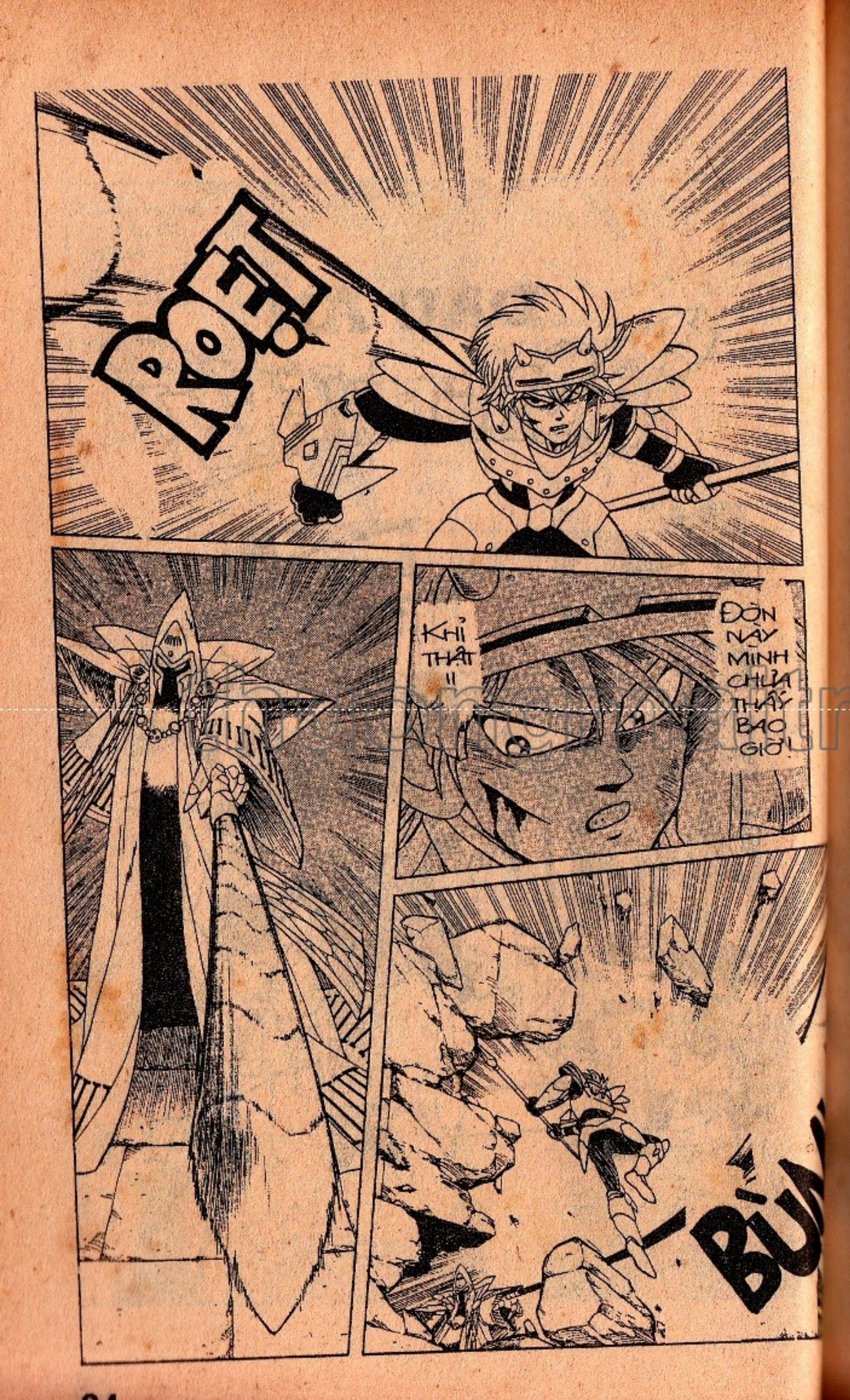

truyenqxua.vn

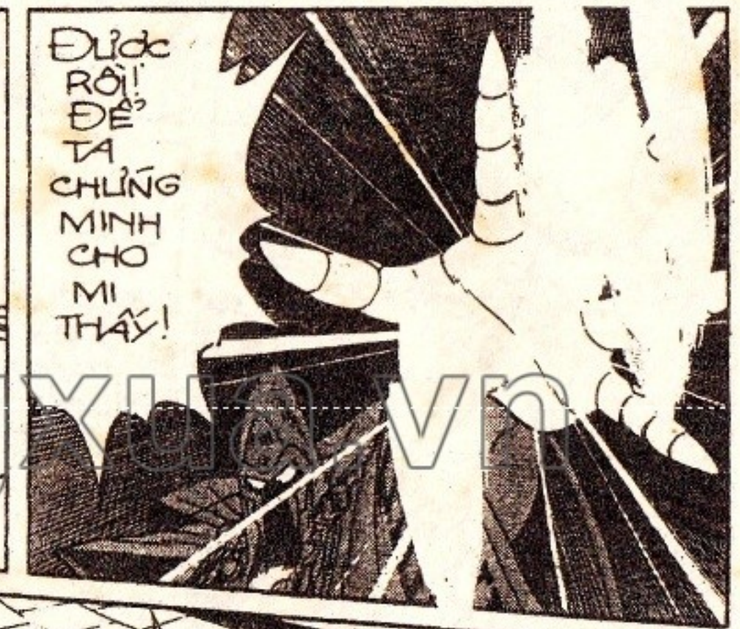

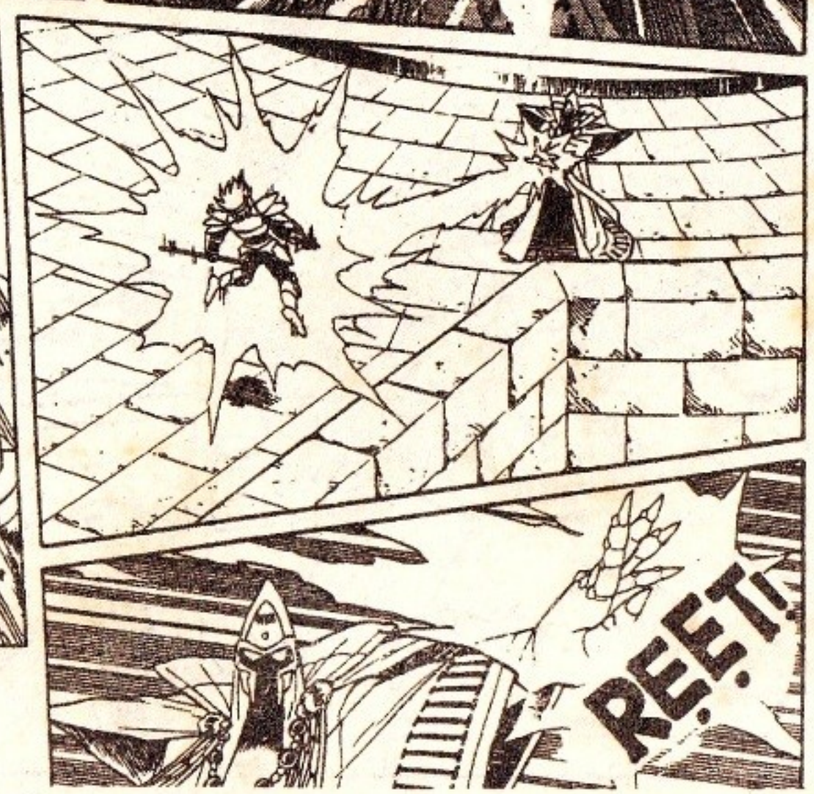

thuongmaitruongxua.vn

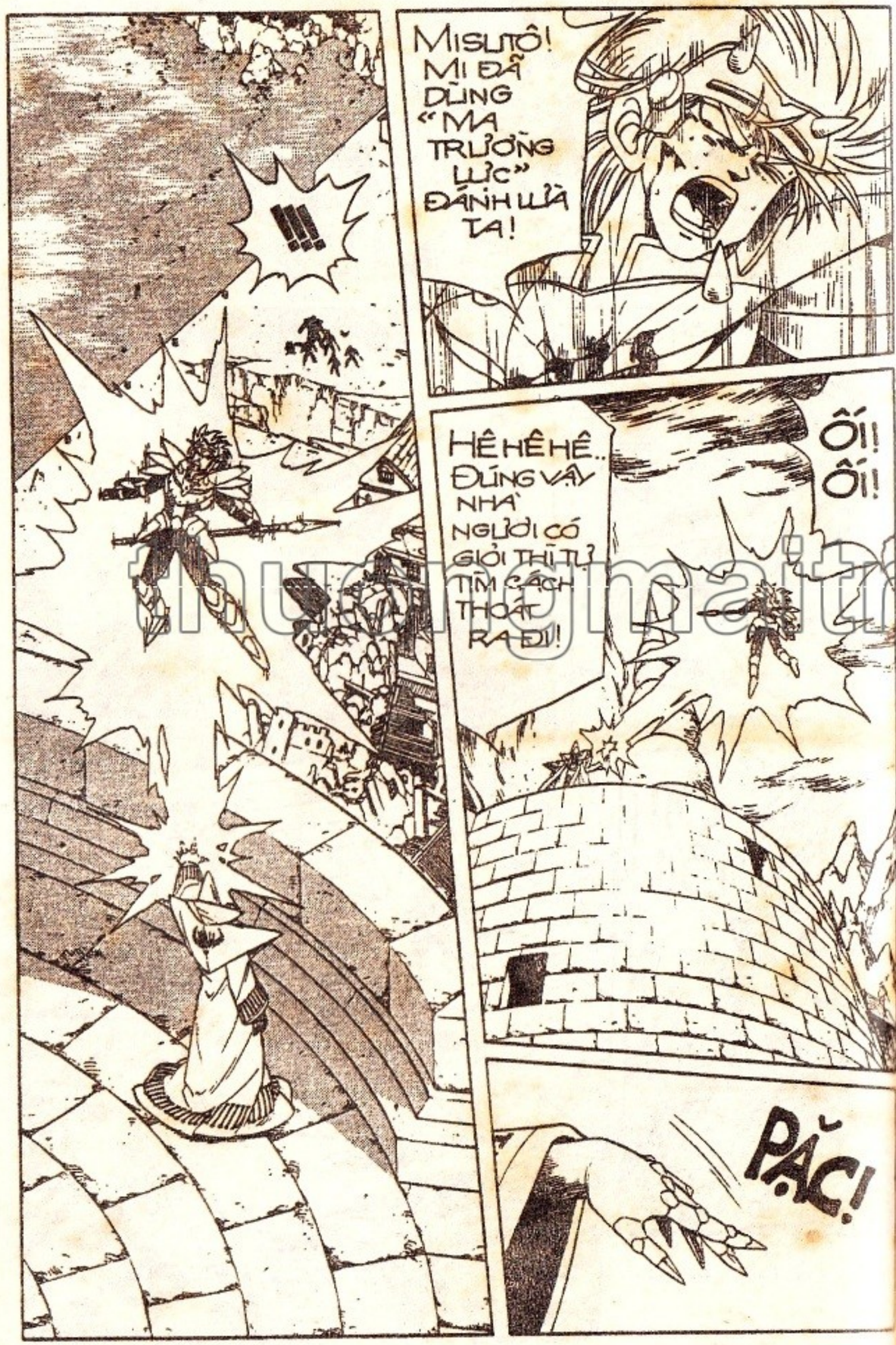

thuongmaitruongxua.vn

DẤU ẤN RỒNG THIÊNG

thuongmai truongxua.vn

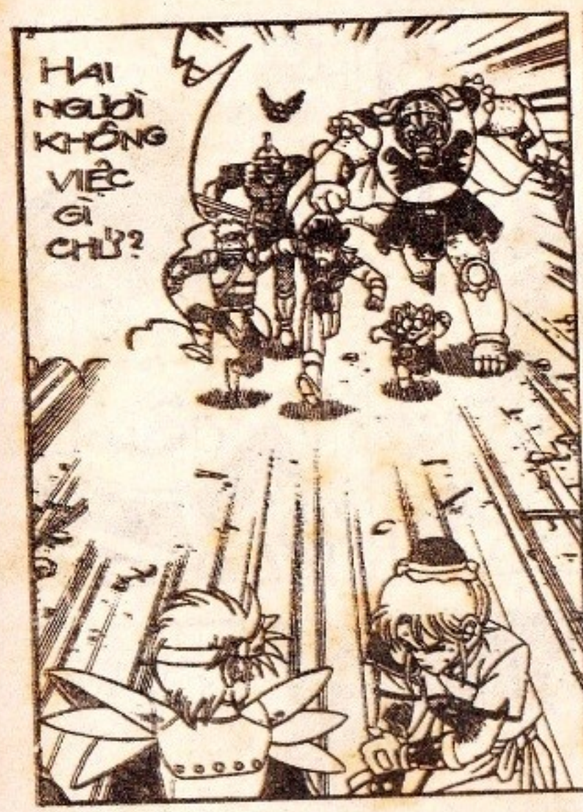

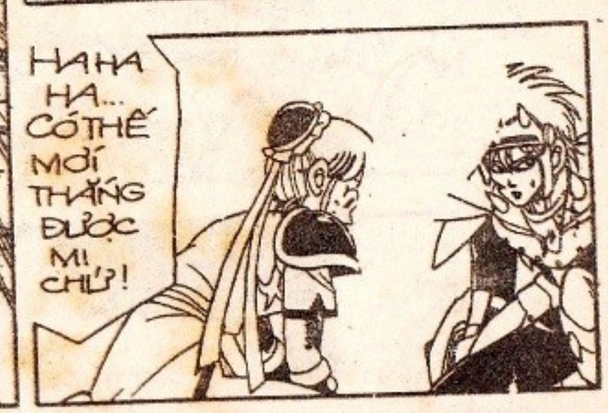

thuongmaitruongxua.vn

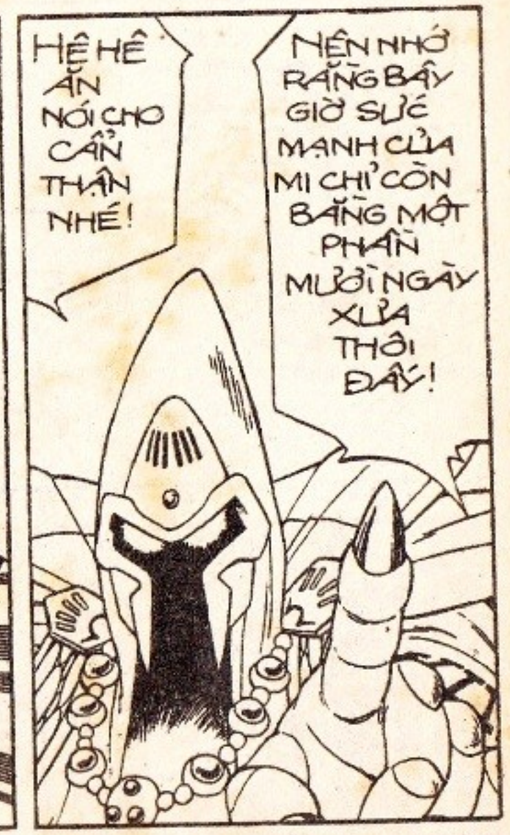

thaogmaitruongxua.vn

TUY LÀ CON NGƯỜI, NHƯNG NGAY TỪ NHỎ MI ĐÃ ĐƯỢC TA TRUYỀN CHO SỨC MẠNH MA QUỶ... SỨC MẠNH ẤY CHỈ TỒN TẠI CÙNG LÚC VỚI MỘT TRÁI TIM ĐỘC ÁC VÀ ĐẦY RẪY CẦM THÙ...

ĐỂ NUÔI LỚN SỨC MẠNH VÔ ĐỊCH ẤY TA ĐÃ GIEO VÀO LÒNG MI MỐI THÙ SÂU NẶNG VỚI TÊN AVAN DŨNG SĨ NHẰM MỤC ĐÍCH MƯỢN TAY MI ĐỂ GIẾT KẺ THÙ!

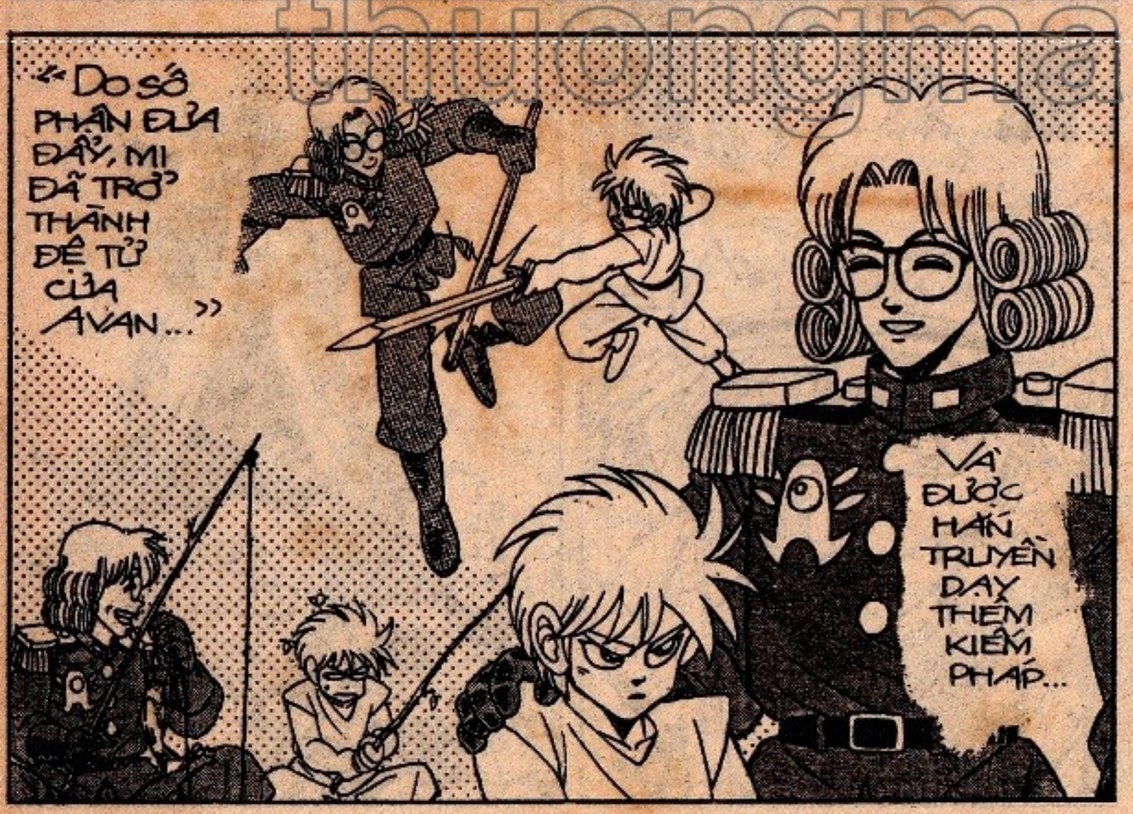

thuongmaitruyen.com

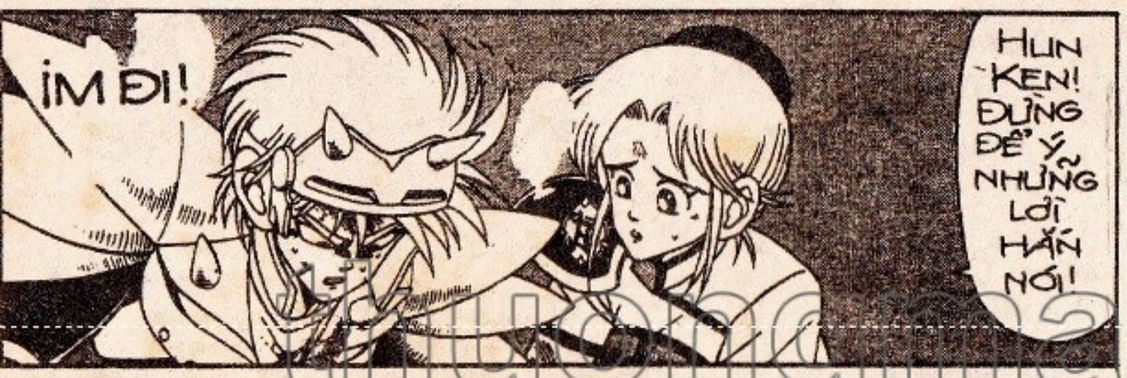

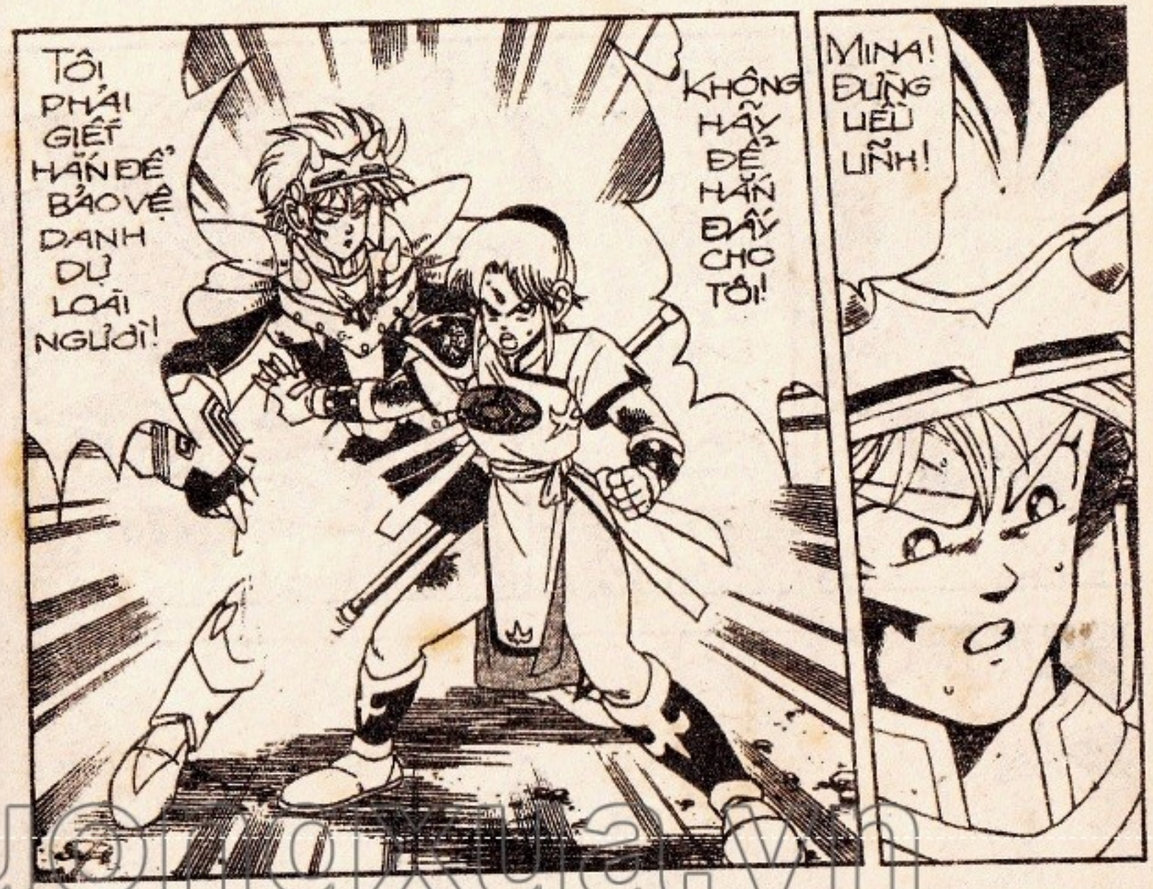

thuongmaitruongxua.vn

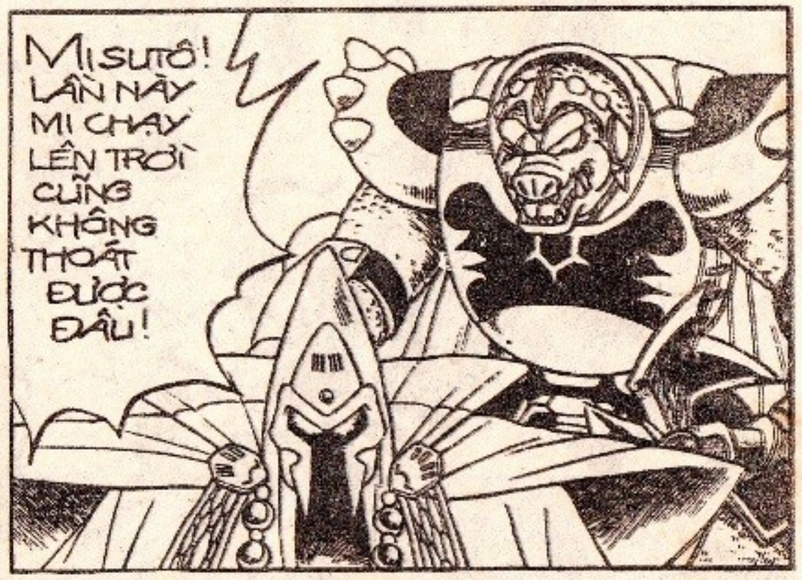

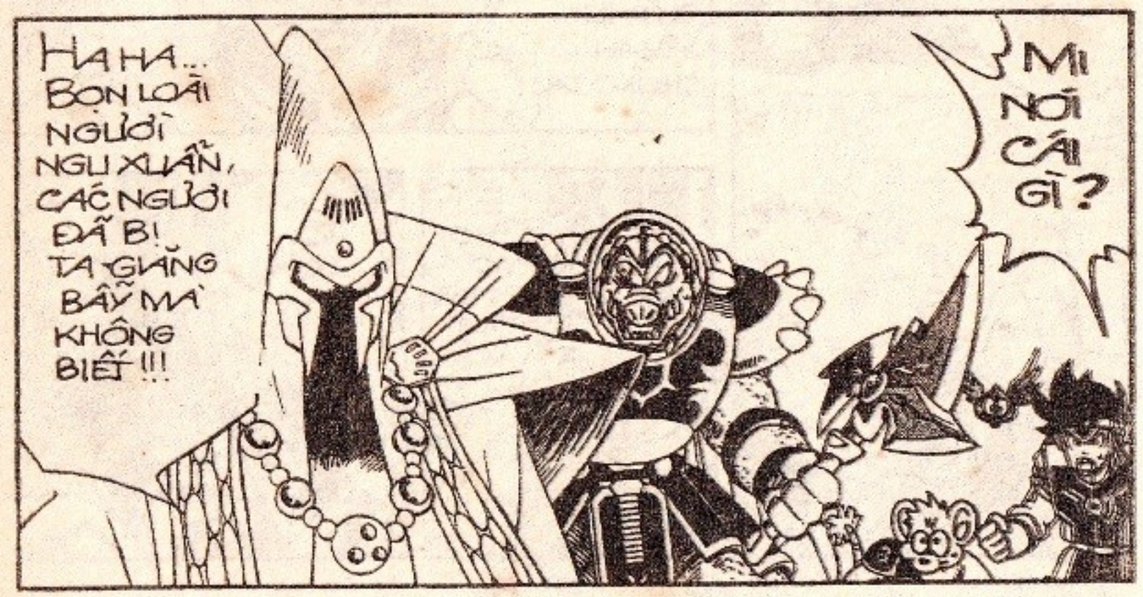

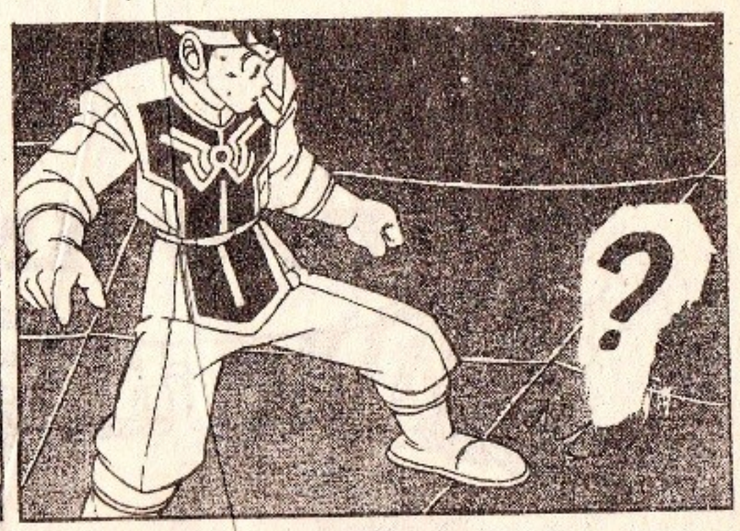

thuongmaitruong.vn

DẤU ẤN RỒNG THIÊNG

thuongmaitruongxua.vn

truongsaitruongxua.vn

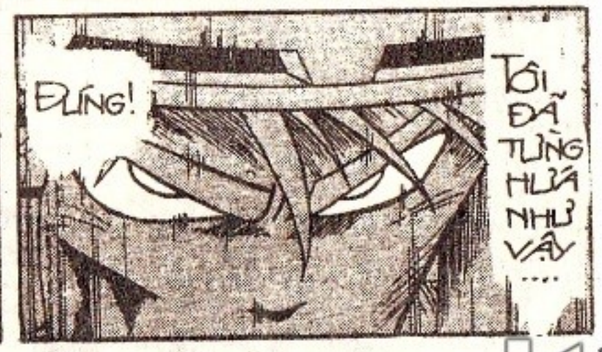

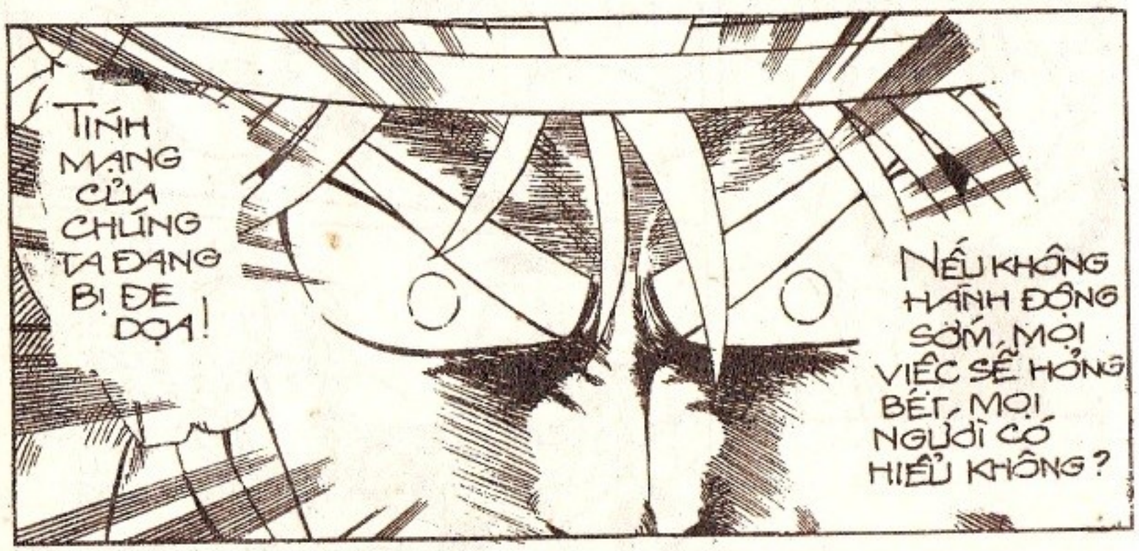

thuongmaitruongxua.vn

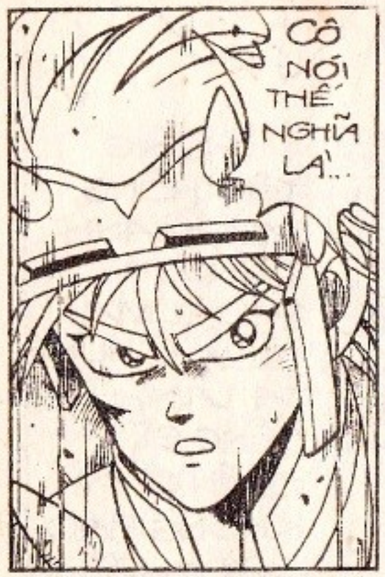

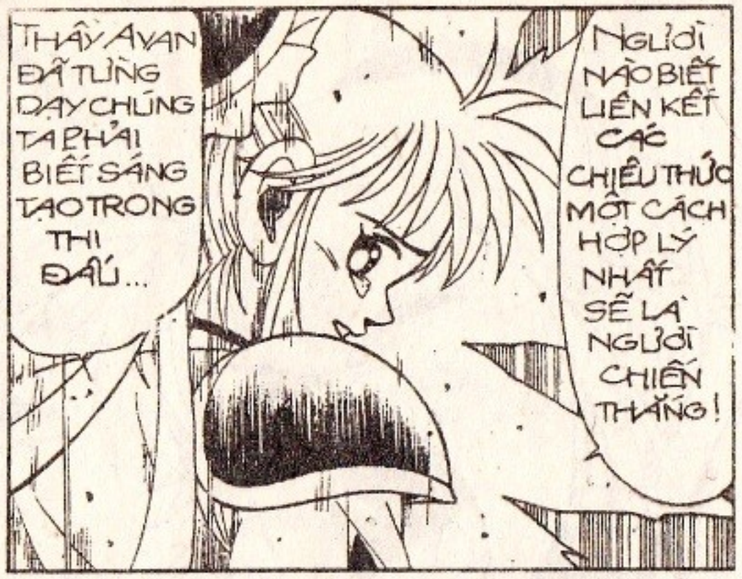

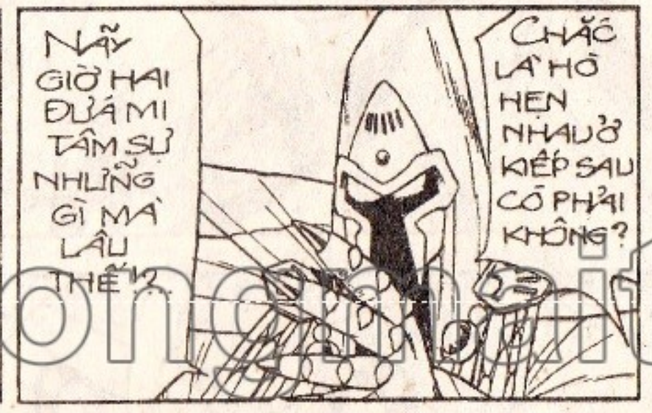

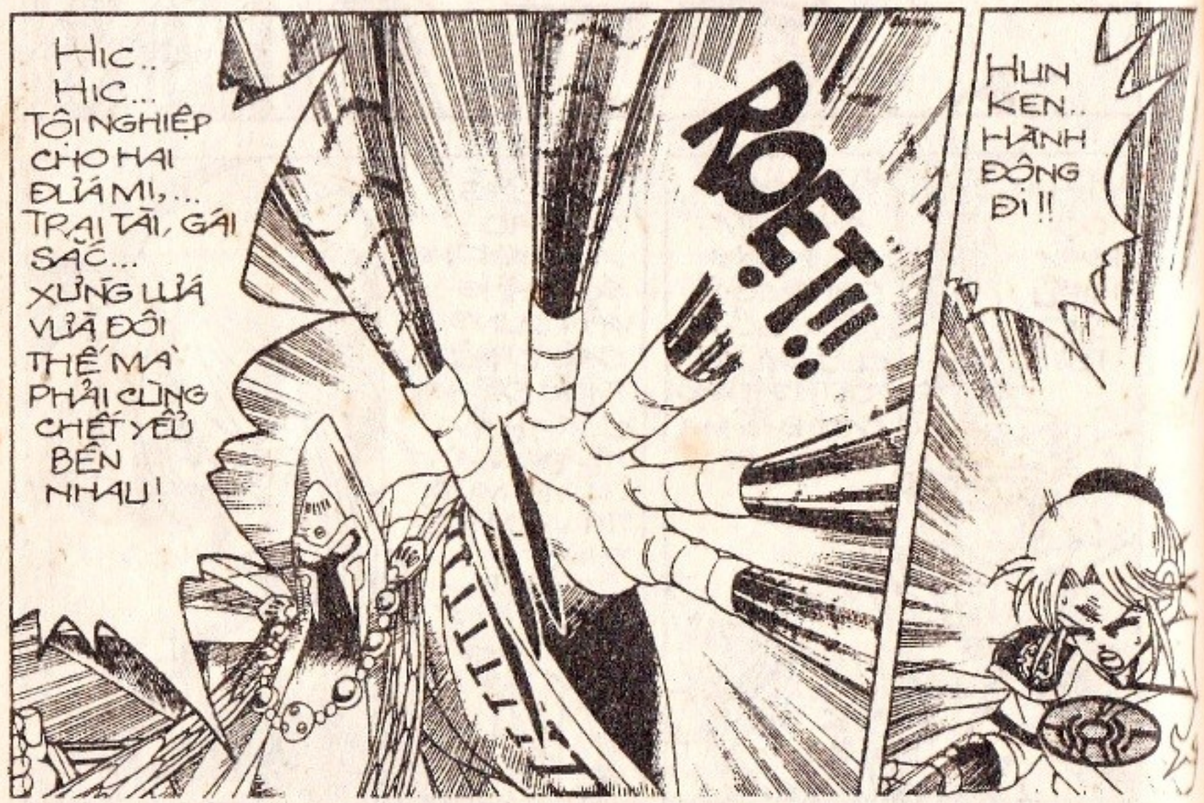

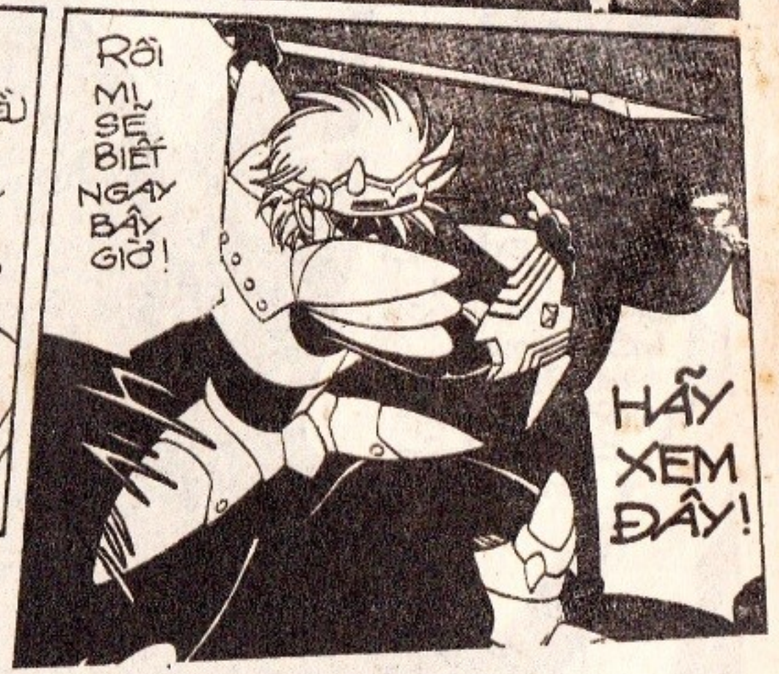

thuongmaitruongxua.vn

AVAN SUTO LÁTSU!

OÁI !!
PHẢI CHẲNG ĐÂY LÀ ĐÒN NỘI CÔNG "ÁNH SÁNG CHÂN LÝ" MỘT TRONG NHỮNG BÍ KÍP KỲ DIỆU NHẤT CỦA TRƯỜNG PHÁI AVAN!

DẤU ẤN RỒNG THIÊNG

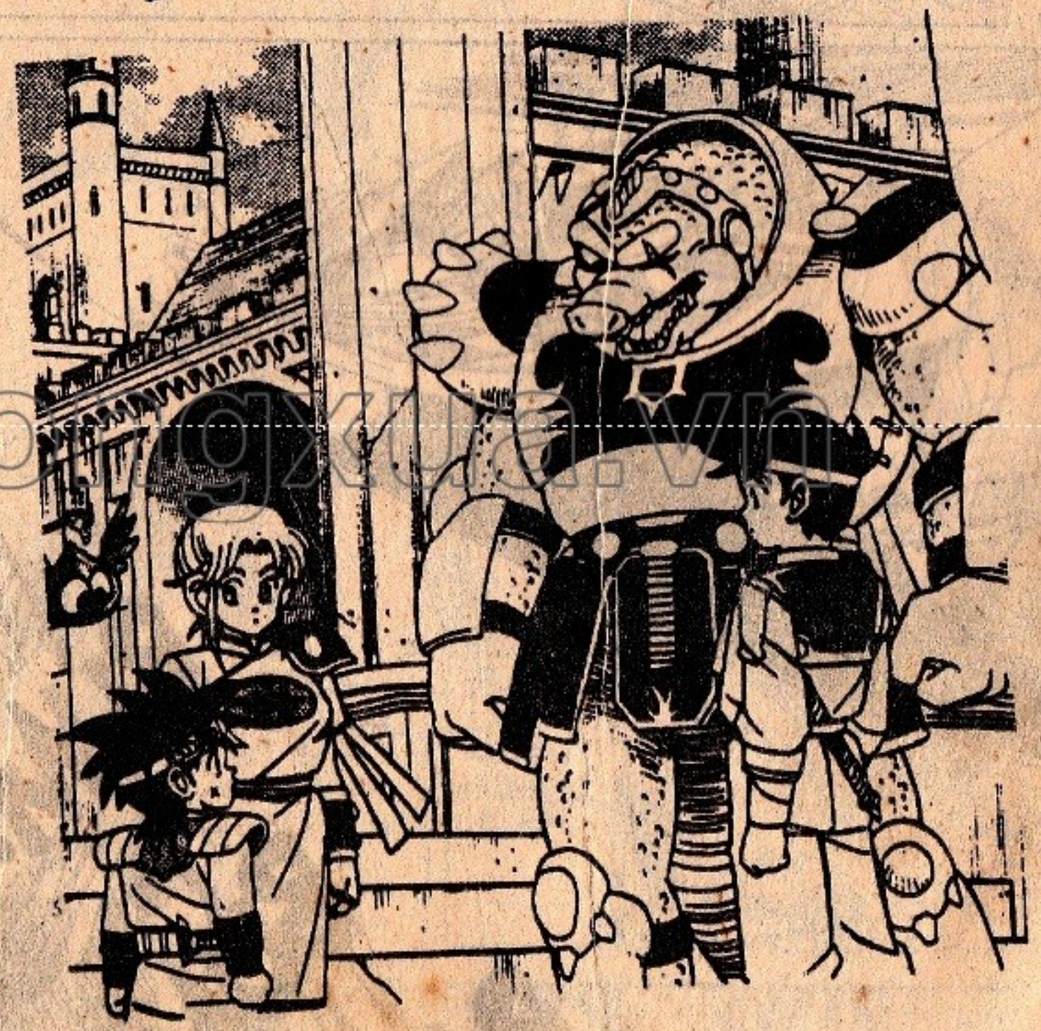

thuongmaitruongxua.vn

BÙM!!
BÙM!!
BÙM

thuongmaitruongxua.vn

TRỜI ƠI! KHÔNG THỂ NGỜ ĐƯỢC!

TẠI SAO HẮN CÓ THỂ HỒI SỨC NHANH ĐẾN THẾ NHỈ?

HOAN HÔ! MISU TÔ SẮP VẮNG KHỎI VỊ TRÍ TRUNG TÂM LƯỚI NHỆN RỒI! CHÚNG TA SẮP CÓ CƠ MAY THOÁT HIỂM!

BÁO LẠC QUAN HƠI SỚM ĐẤY!

SỚM LÀ THẾ NÀO?

HUN KEN SẼ KHÔNG ĐỦ SỨC ĐỂ TIẾP TỤC ĐƯỢC ĐÂU!

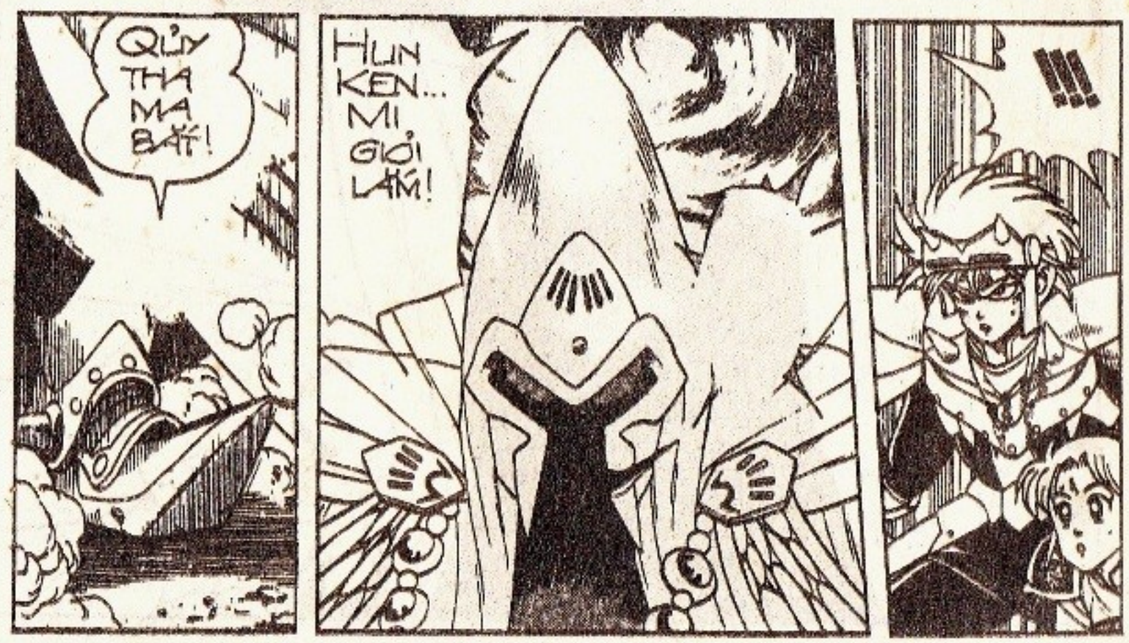

thuongmaitruongxua.vn

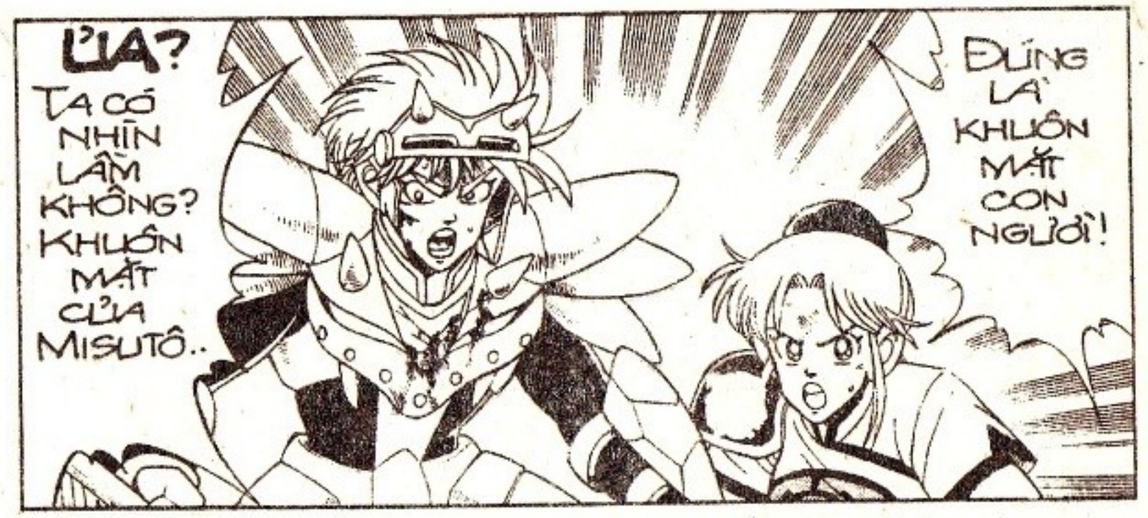

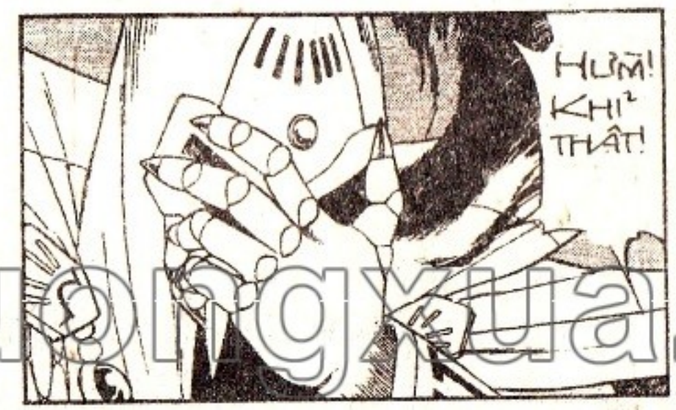

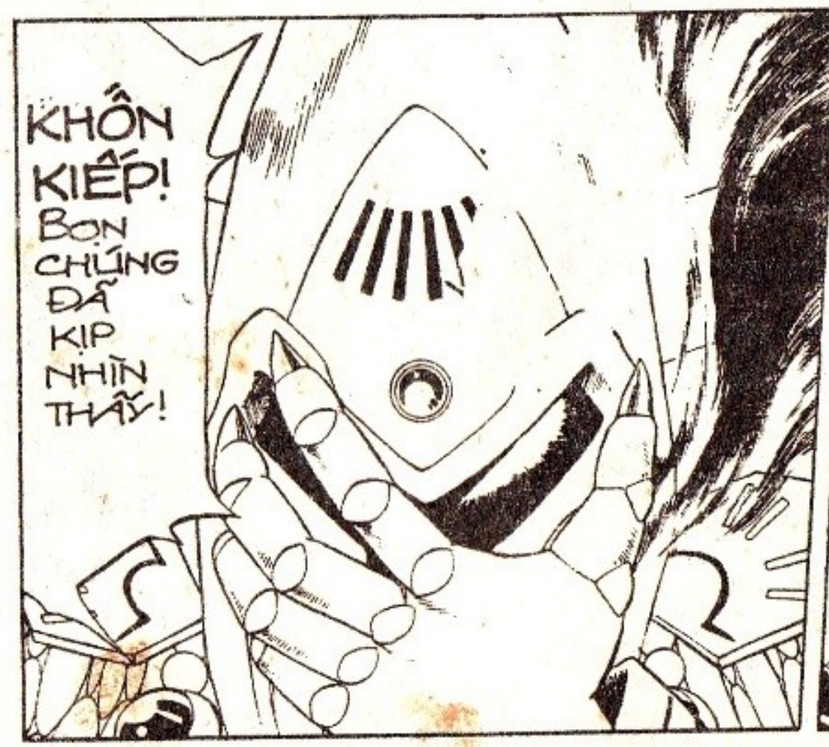

thuongmaitruongxua.vn

GRƯỜ...

TẤT CẢ NHỮNG AI NHÌN THẤY MẶT MI SLITÔ NÀY ĐỀU PHẢI CHẾT, PHẢI CHẾT!!

ỐI! ỐI! HẮN ĐÃ TĂNG CƯỜNG ĐỘ GIỌNG ĐIỆN!

RẸT!

ỐI! ỐI! ĐAU QUÁ!!

CÁI ĐẦU TÔI MUỐN NỔ TUNG LÊN RỒI!

ẮC ẮC... KHÓ THỞ QUÁ!

PI PI.. CỨU TÔI VỚI!!

tieuthuyetmienphi.net

DẤU ẤN RỒNG THIÊNG

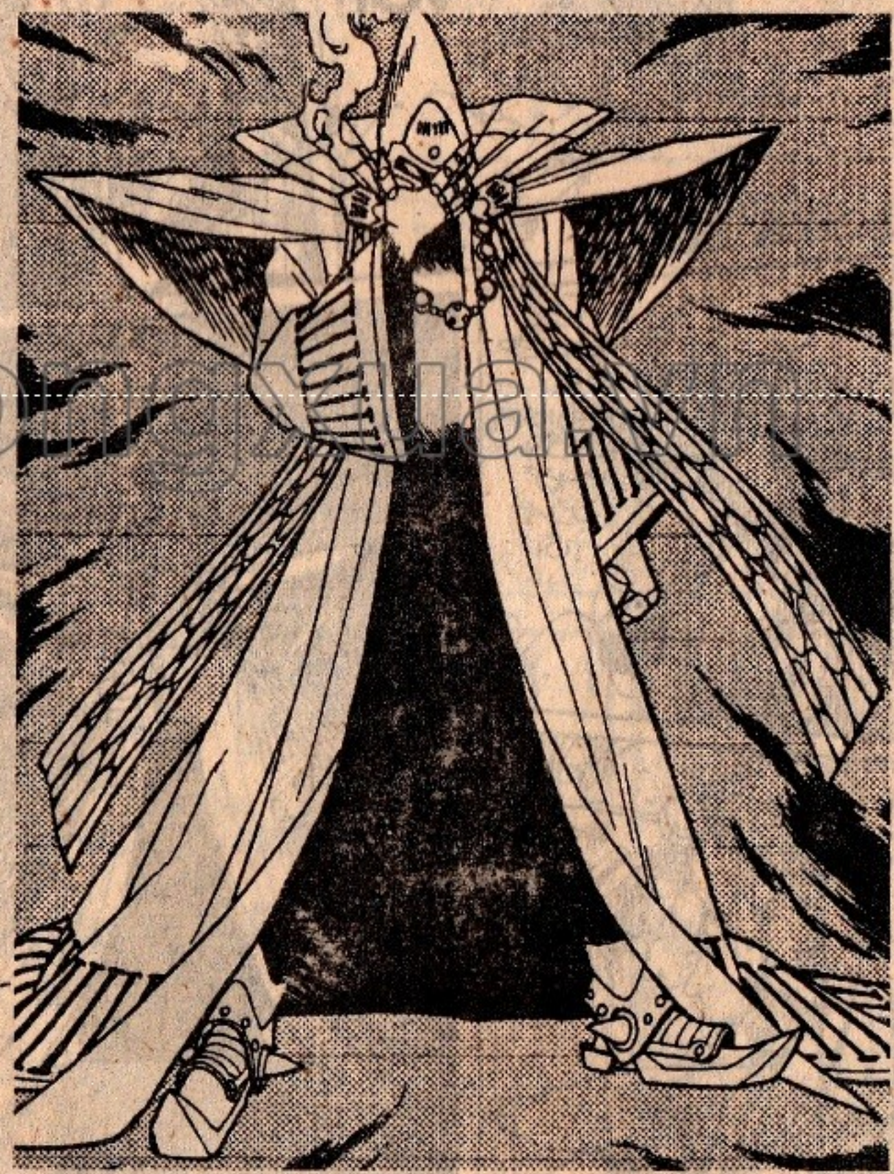

thuongmaitruongxua.vn

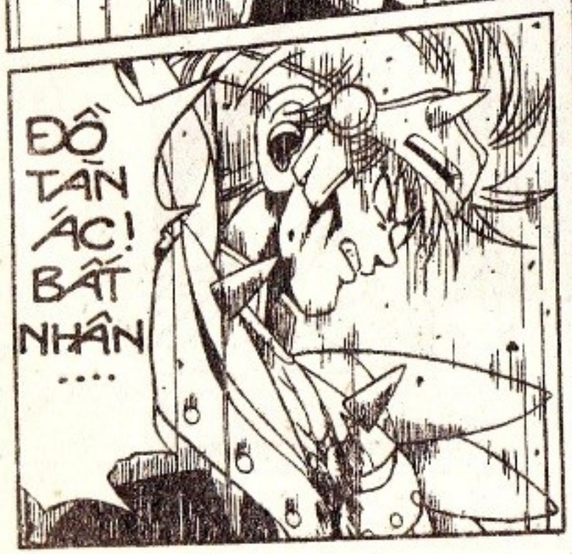

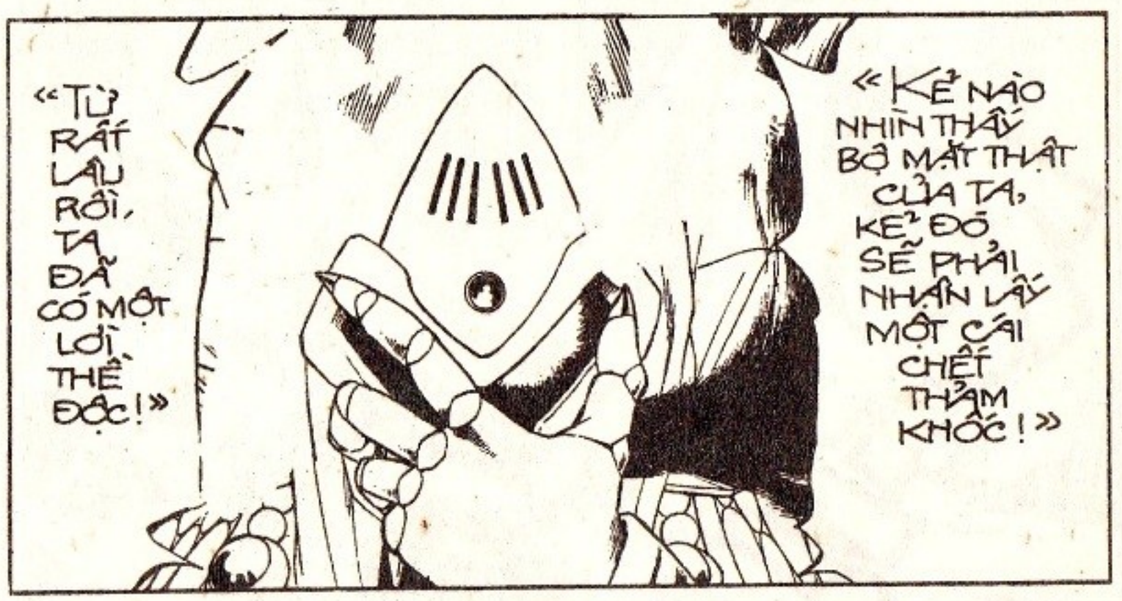

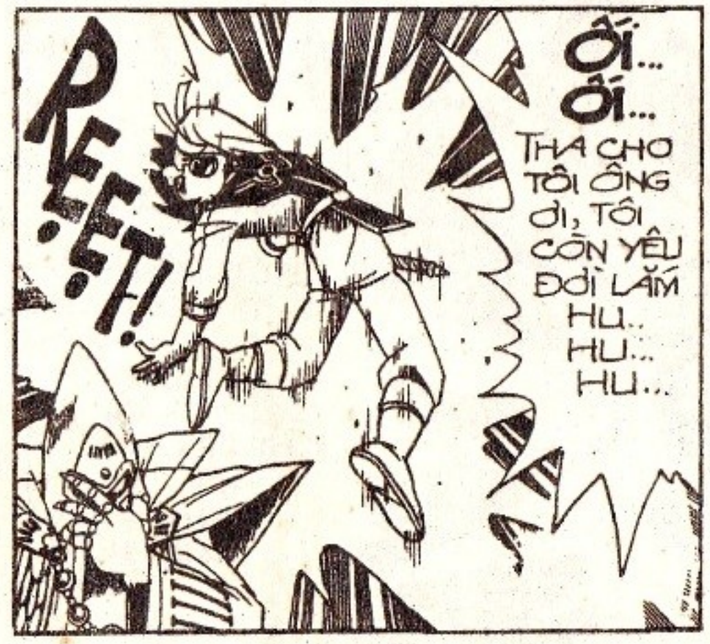

thuongmaitruongxua.vn

ROẠT!!

TA SẼ TĂNG CƯỜNG ĐỘ GIÔNG ĐIỆN LÊN GẤP 100 LẦN... ĐỂ XEM CÁC NGƯƠI CHỊU ĐỰNG NỔI KHÔNG NHÉ?

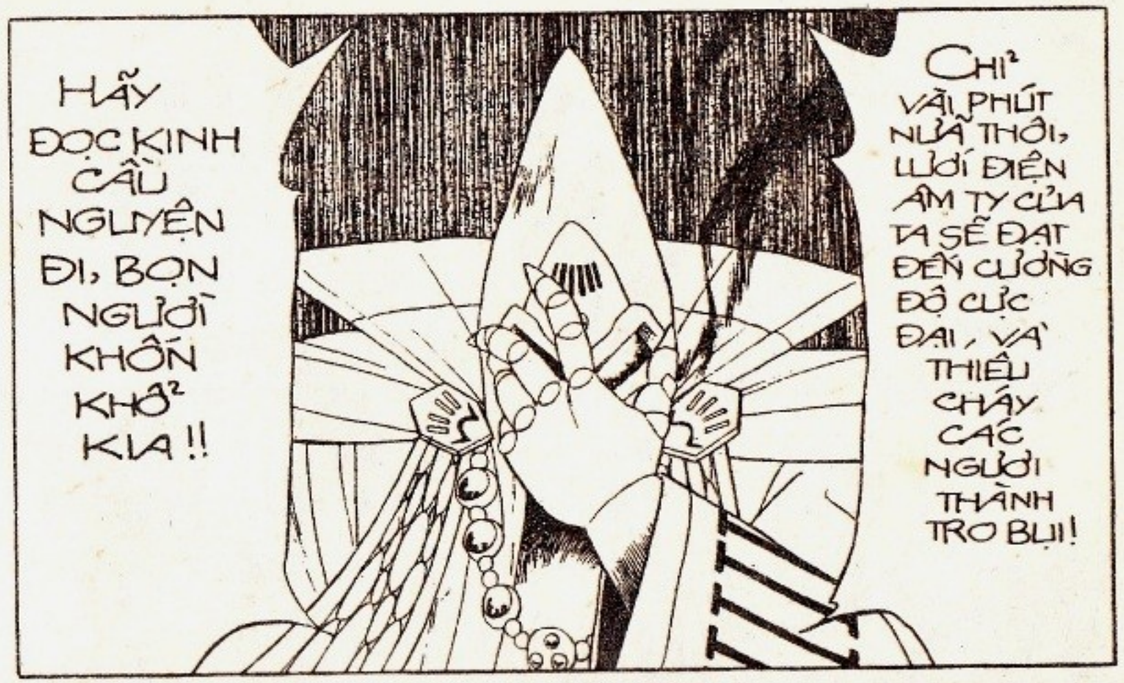

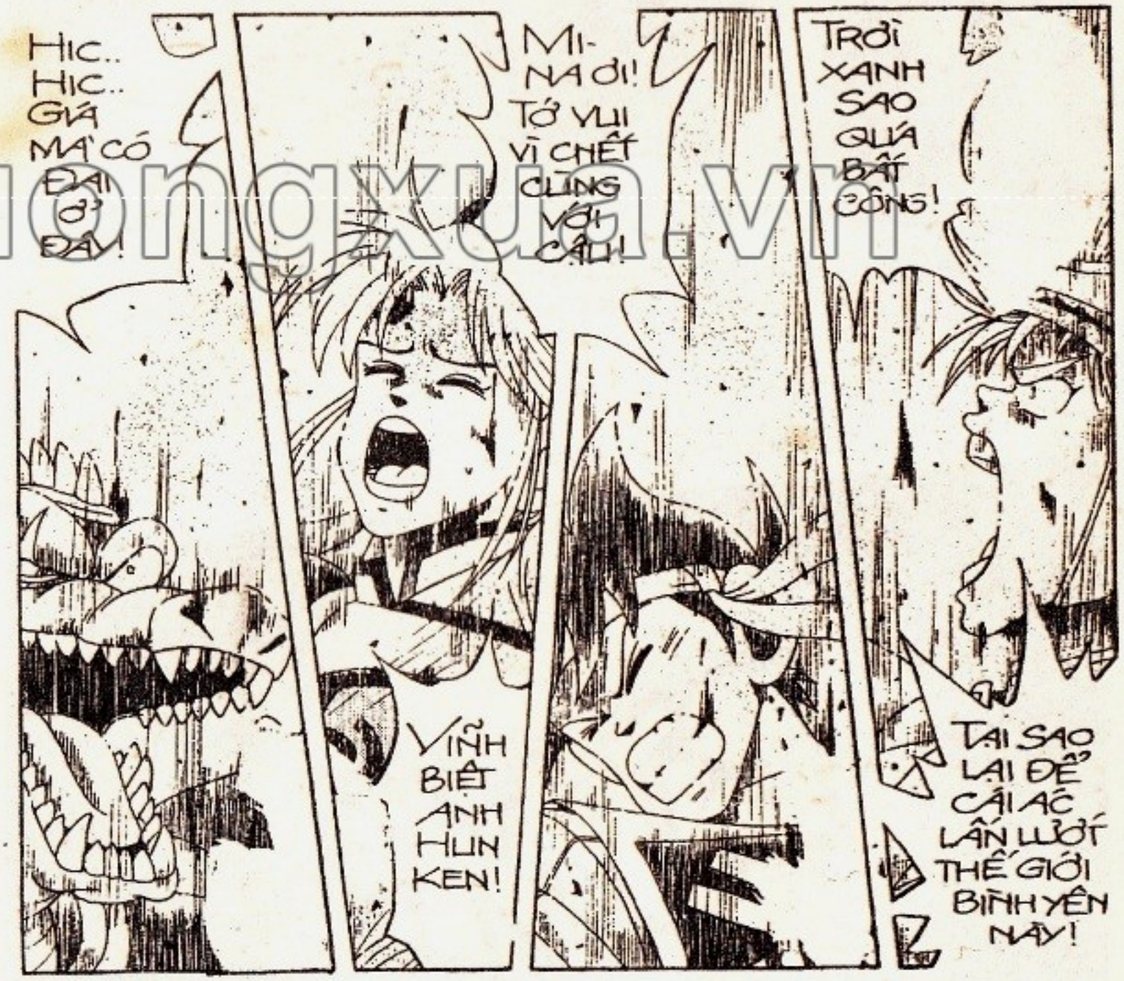

thuongmaitruongxua.vn

VĨNH BIỆT TẤT CẢ CÁC NGƯƠI!!

HAHAHAHA...

TIẾNG CƯỜI CỦA MISUTÔ VỪA DỨT THÌ MỘT LUỒNG ÁNH SÁNG BÙNG LÊN, CHE MỜ TẤT CẢ...

TRỞ LẠI LÒ RÈN CỦA ÔNG THỢ RÔN BÊ RÚC...

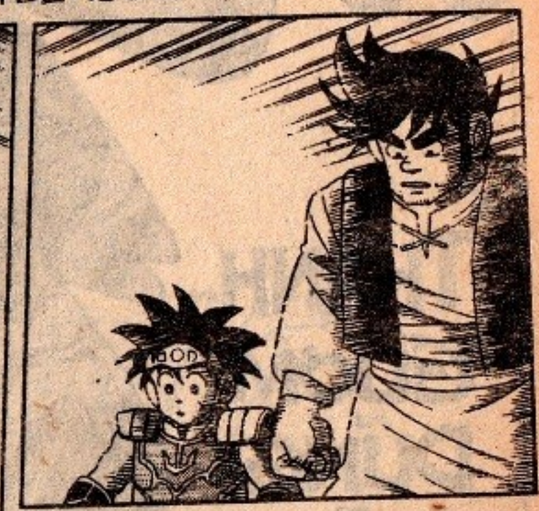

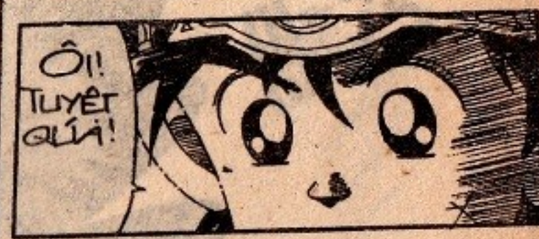

thuongmaitruong.vn

DẤU ẤN RỒNG THIÊNG

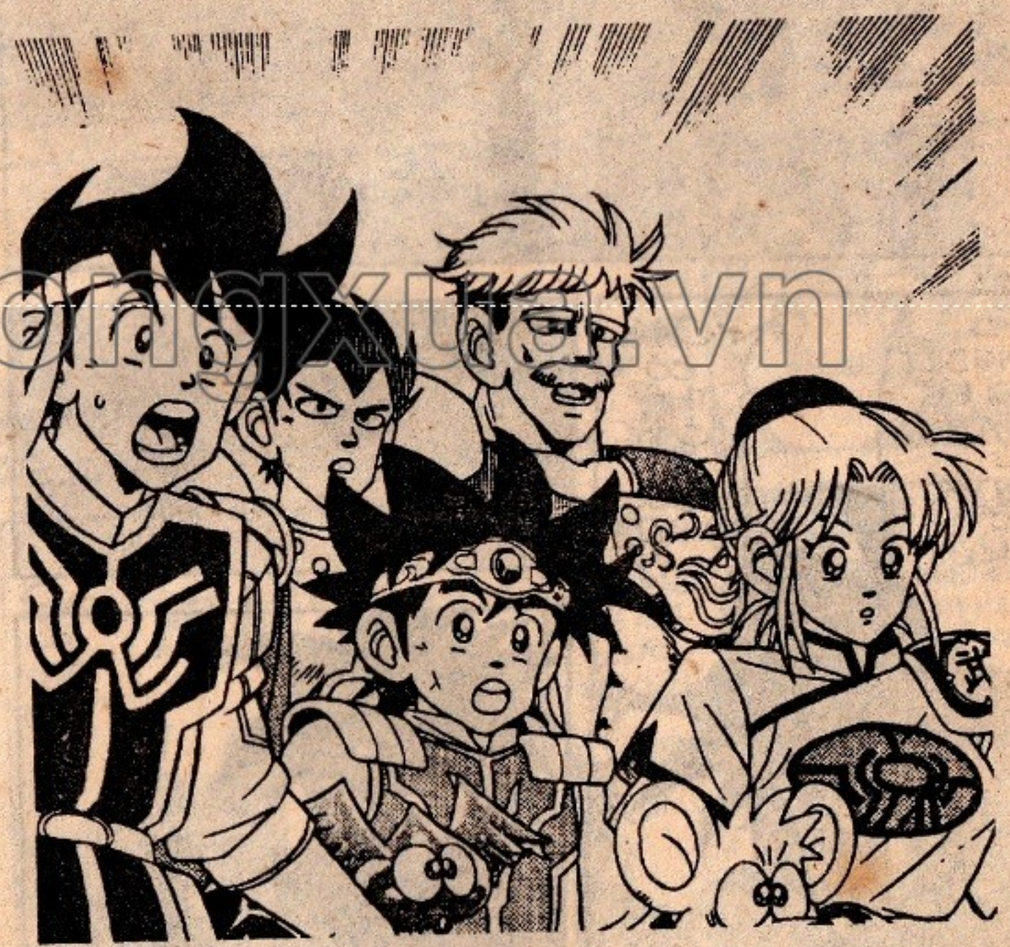

thuongmaitruongxua.vn

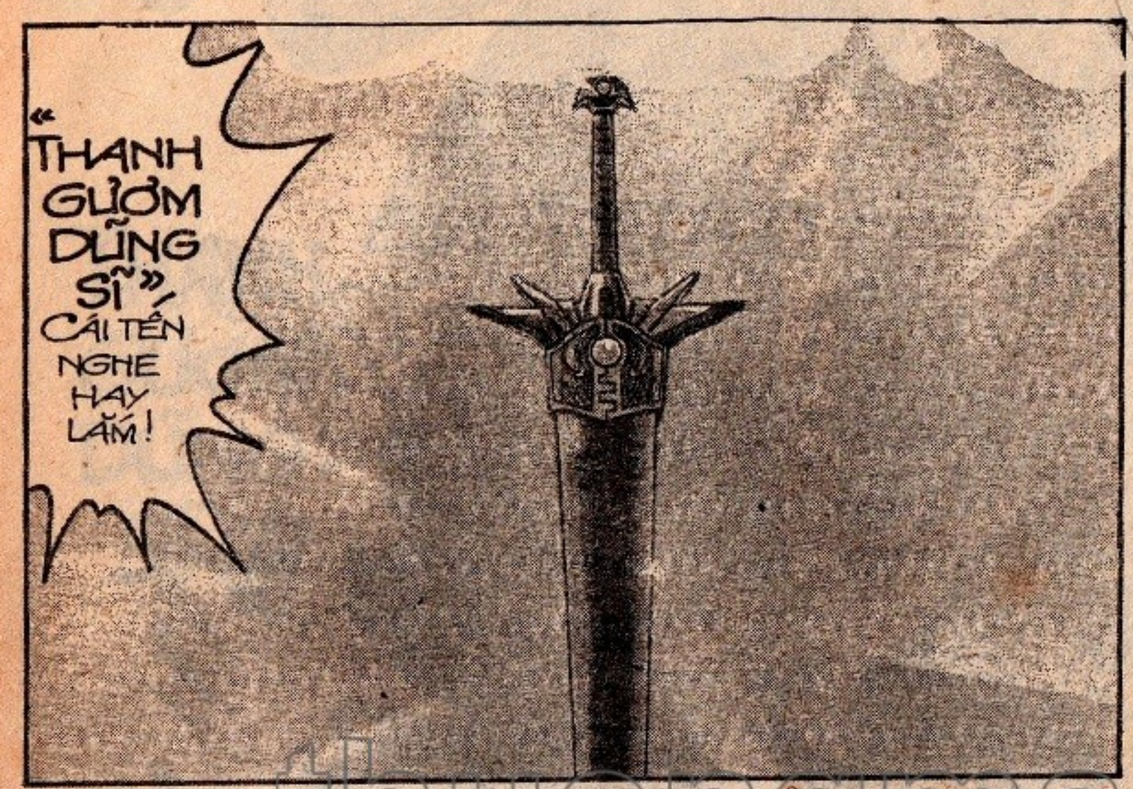

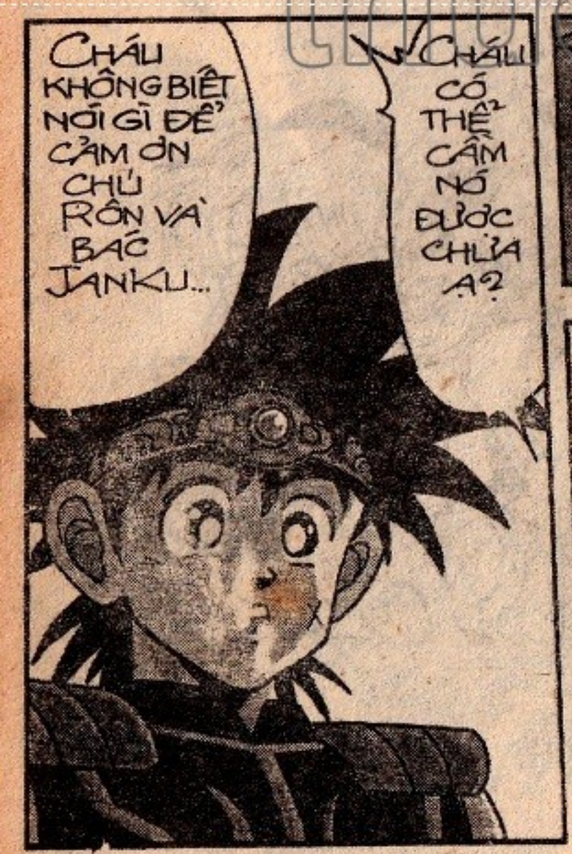

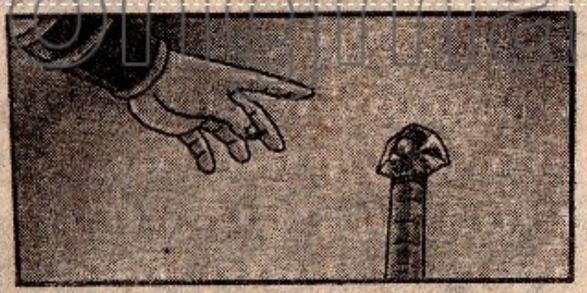

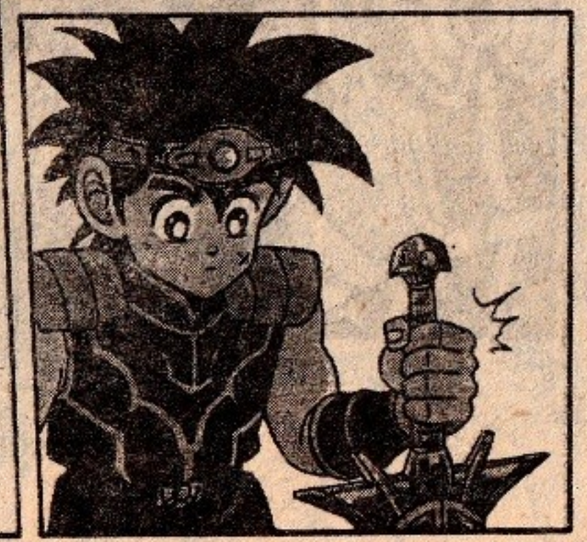

thuongmaitruongxua.vn

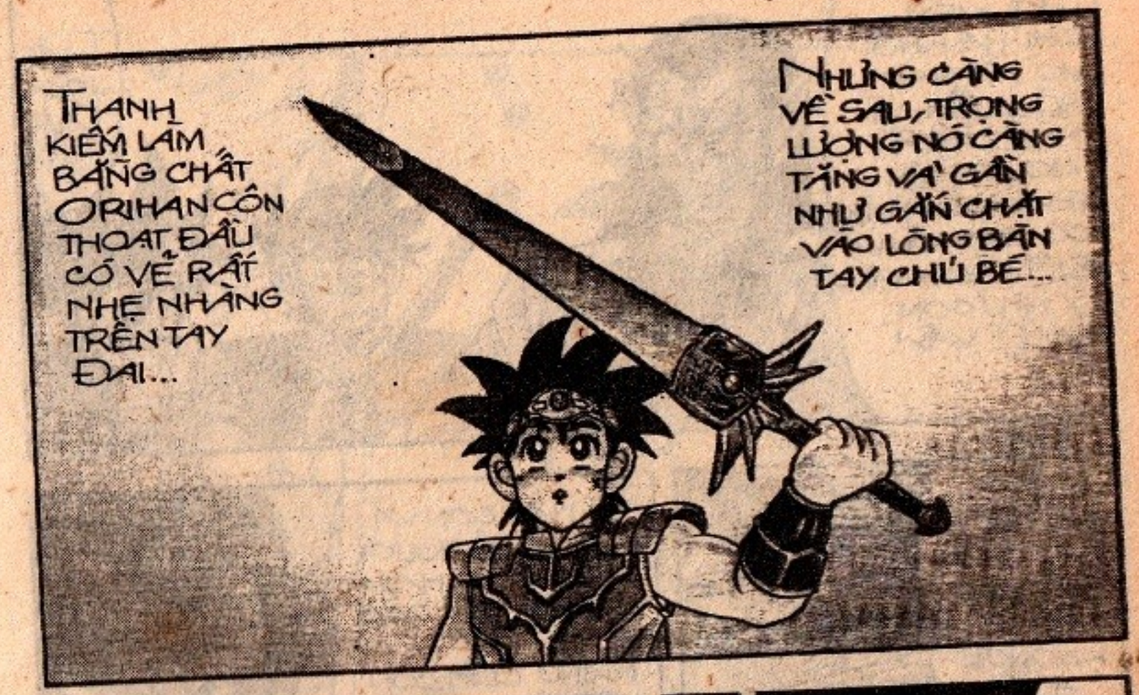

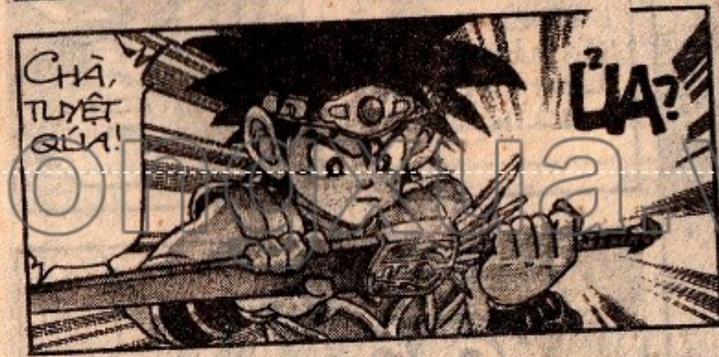

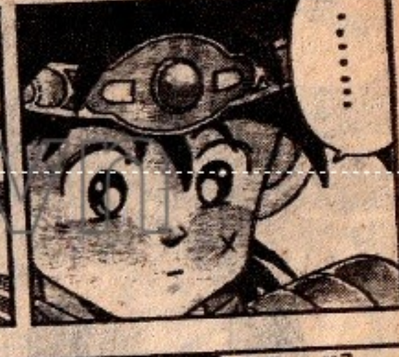

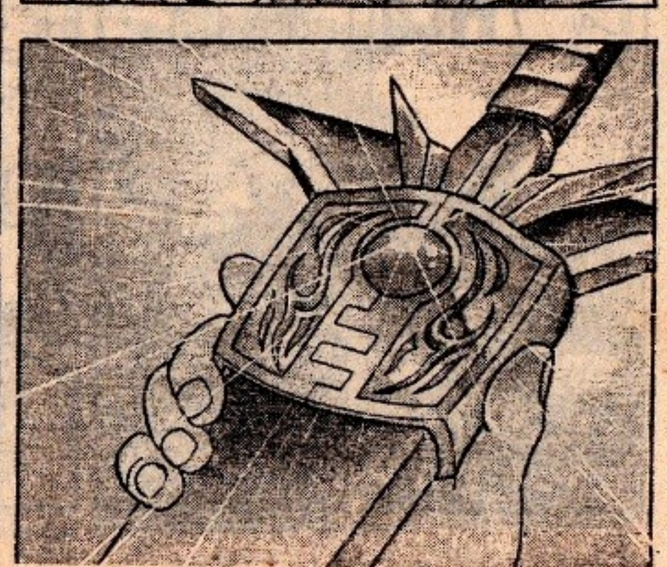

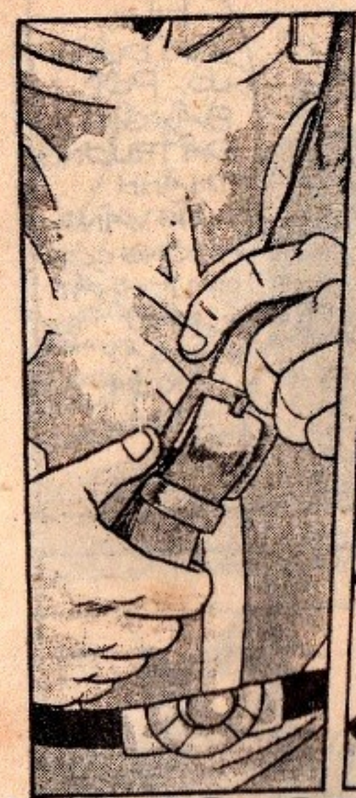

dongmanitruongxua.vn

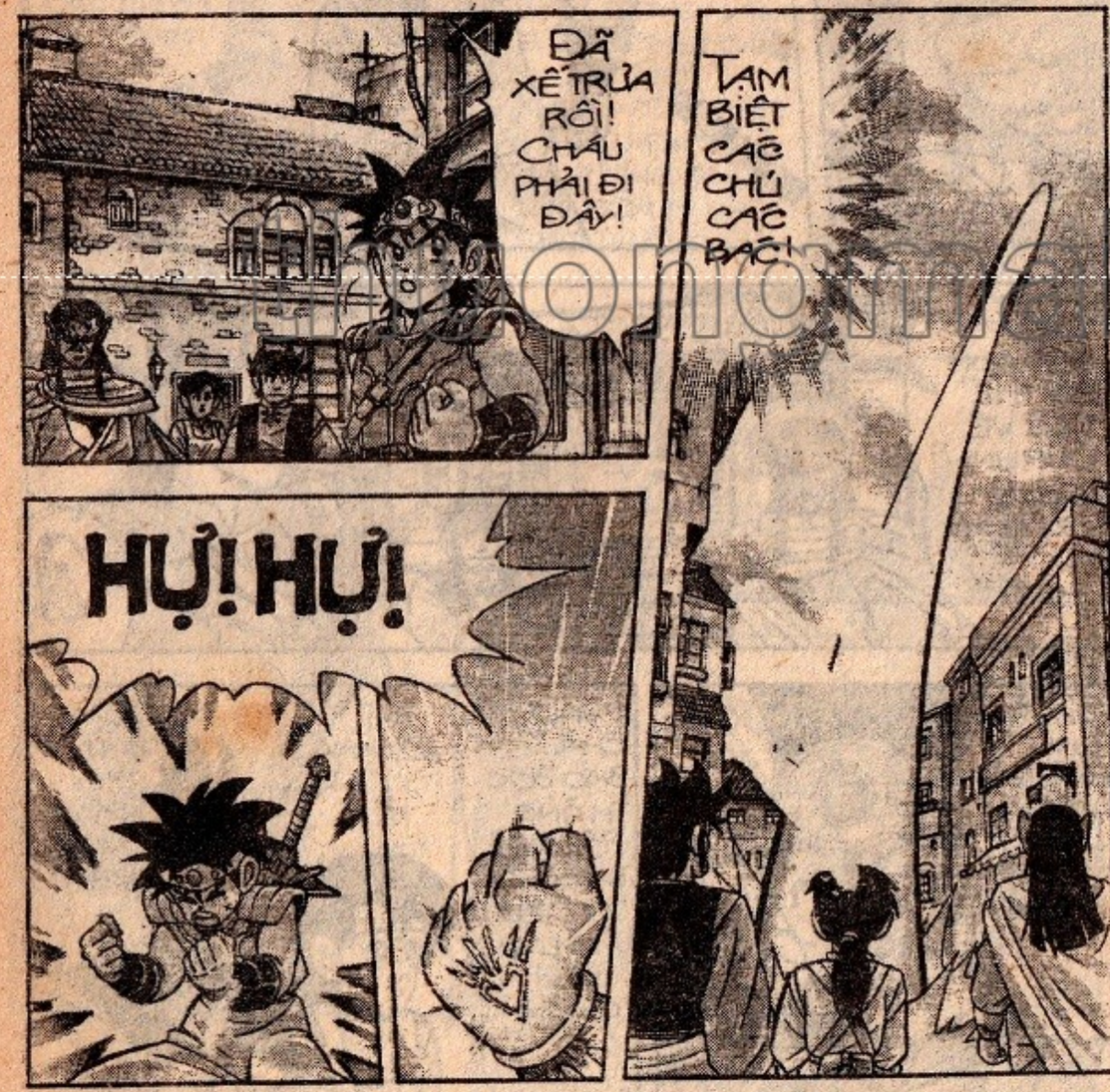

manga.vn/truyen/xua.vn

TRỞ LẠI KINH THÀNH BURUNI...

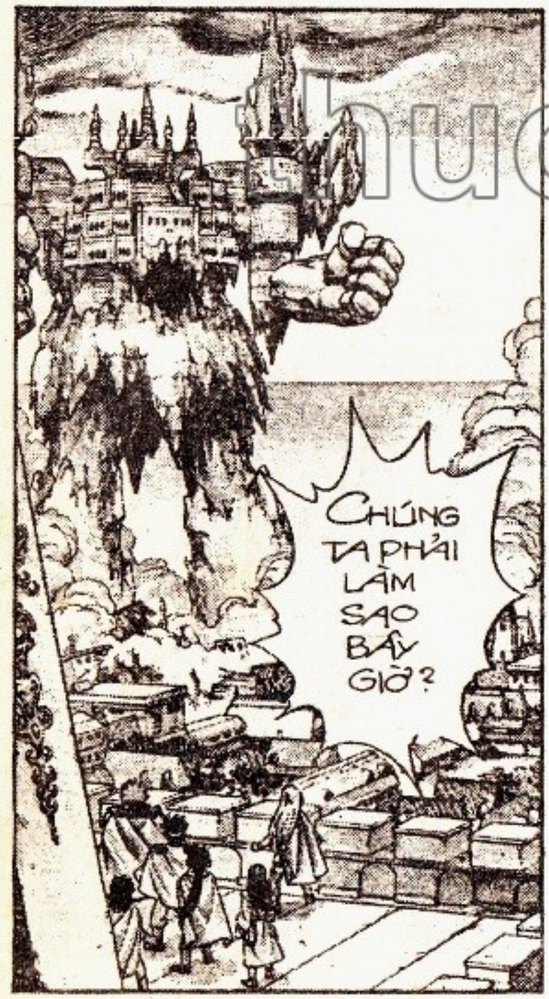

Hết tập 25, mời bạn đón xem tập 26:

THẦN KIẾM ÔRIHANCÔN

phát hành vào thứ Sáu tuần tới

thuongmaitruongxua.vn

Phát hành thứ ba 17/6/1997

EM BÉ VÀ TÔI - Tập 9

thuongmaitruongxua.vn

Phát hành thứ ba 17/6/1997

■ NHÀ XUẤT BẢN KIM ĐỒNG
62 BÀ TRIỆU - HÀ NỘI - FAX : 8229085 - ĐT : 8264730 - 8255831

■ TRUNG TÂM P.H.S. MIỀN TRUNG
17 - 19 YÊN BÁI - TP. ĐÀ NẴNG - FAX : 821246 - ĐT : 821246 - 820252

■ CHI NHÁNH NXB
268 NGUYỄN ĐÌNH CHIỂU - TP. HỒ CHÍ MINH - FAX : 8231867 - ĐT : 8251447 - 8291832

■ Chịu trách nhiệm xuất bản :
NGUYỄN THẮNG VŨ

■ Biên tập :
BAN BIÊN TẬP TRANH TRUYỆN

■ Kỹ , mỹ thuật :
ĐỨC LIỄN

In 50.000 bản, khổ 11,5x17,5 cm, tại Nhà in BỘ NỘI VỤ.Số xuất bản :66/ KĐB.181/ KH. 75/CXB cấp ngày 01/01/1997.Mã số: ĐV 18
In xong và nộp lưu chiểu tháng 06 - 1997.

thuongmaitruongxua.vn

MỜI CÁC BẠN TÌM ĐỌC

KÍNH VẠN HOA TẬP 19

TÁC PHẨM CHỌN LỌC TỦ SÁCH VÀNG DÀNH CHO THIẾU NHI

NGUYỄN NHẬT ÁNH

Cú nhảy kinh hoàng

huongmaitruongxua.v

Phát hành thứ sáu 27/6/1997

Giá : 3000đ